

Rumus

Sketch for Chamber Ensemble

by
Ruth Bakke

This music is copyright protected

Durata: 13 - 14 min.

Instruments:

Bassoon

Harp (also playable on Piano + prepared piano or harpsichord)

Percussion (2)

4 Violins (4th Vn. tuned F# D A E)

1 Viola

1 Violoncello

Percussion Terms:

M = mallet (soft) w/ wooden shaft

SM = shaft of M

HM = Hard mallets

S = light snare drum stick

sS = side of S

T = triangle beater

TS = timpani stick (med. soft)

C = cup of cymbal

B = bow " "

E = edge " "

tr = short roll w/ one hand

♩ and trum = regular roll

Bell sound = deep sustained cymbal tone resembling the sound of a church bell

Specification of Percussion:

2 Triangles (med. & large)

6 Suspended cymbals:

splash (1)

sizzle (6)

high (2)

medium (3)

low (4)

very low (5)

notation:

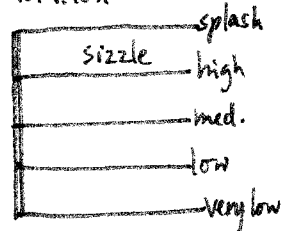

Vibraphone

4 Rototoms:

C#2 (or tuned bongo)

G#1 → G#1

D1 → C#1

G#

1 Tuned Tomtom = d

2 Timpani 28" + 30"

1 Snare Drum (soprano coperto)

Cym. 3 + Timp 30" should be within reach of each other. Likewise tomtom (5) and Vib.
Cym. 1, 4 & 5 should be within the reach of II.

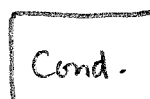
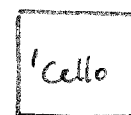
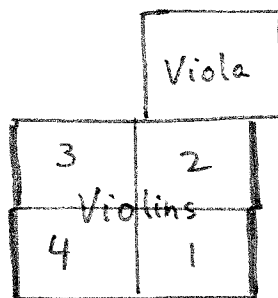
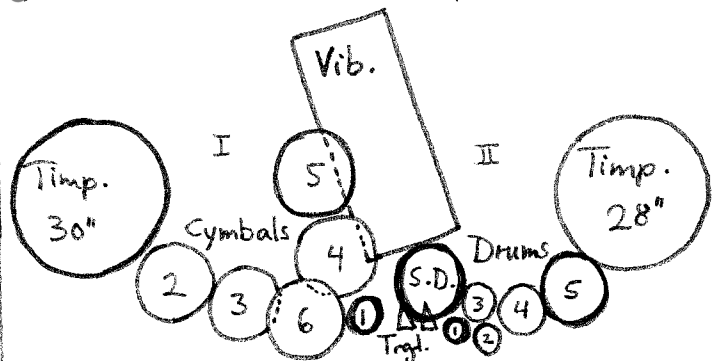

The Percussion should not be predominant but rather create a sound wall behind the other instruments.

Rumus

Sketch for Chamber Ensemble

Ruth Bakke

Moderato (♩ = c. 64-68)

- Bassoon**: Staff 1, includes a double bar line and a fermata.
- Harp**: Staff 2, includes a list of strings (E, F, G, A, H, C, D, G) and a note about "pris de la table".
- Cym.**: Staff 3, includes a note "Cym. ss (R) mf".
- Percussion**: Staff 4, includes a note "HM >".
- Vib.**: Staff 5, includes a note "Vib. >".
- Violins**: Staves 6 and 7, includes a note "Violins 1 2".
- Viola**: Staff 8, includes a note "Viola".
- Violon-cello**: Staff 9, includes a note "Violon-cello".

$\text{♩} = \text{♩}$

B

H

P

II

Vn.

Va.

C.

tonika

6

2

Handwritten musical score for a chamber ensemble. The score is organized into systems for different instruments:

- B** (Trumpet): Treble clef, starting with a dynamic marking of *(p)*.
- H** (Horn): Treble clef, mostly rests.
- I** (Violin I): Treble clef, mostly rests.
- P** (Piano): Treble clef, starting with a dynamic marking of *(pp)*. Includes a section labeled "Rototoms" with a dynamic marking of *pp*.
- II** (Violin II): Treble clef, mostly rests.
- V** (Viola): Treble clef, playing a rhythmic accompaniment of chords.
- Va.** (Violoncello): Treble clef, mostly rests.
- C.** (Contrabasso): Bass clef, mostly rests.

Key features of the score include:

- Dynamic markings: *(p)*, *mp*, *(pp)*, and *pp*.
- Tempo/Style markings: "Rototoms".
- Chordal accompaniment in the Viola part.
- Handwritten annotations and a large watermark: "NB noter This music's copyright protected".

tonika ⑨

⑫

Handwritten musical score for a multi-instrument ensemble. The score is organized into systems for different instruments and includes various musical notations and performance instructions.

The score is marked with a large watermark: "IB noter This music is copyright protected".

B

8va

H
(EFGA)
(H4C4D4)

D# D4 F4 D4 F# D4 F4 D6 F# D# D4 F4 D4

I

P

II

Timp. pp TS
 S
 TS

8va
 spicc.

V

8va
 spicc.

spicc.

Va

IC

(18) tonika

- Staff 3 (I):** Percussion part, with markings M S M.

② tonika

(♩ = ♩)

Handwritten musical score for a string quartet, featuring parts for Bass (B), Violin I (I), Violin II (II), Viola (V), Violoncello (C), and Double Bass (8va).

Key annotations and markings include:

- Violin I (I):** Includes a *m* marking.

Chord diagrams are provided for the first two measures, with labels *A# F#* and *G#*. A scale sequence *(E F G# A#) (H C# D#)* is indicated in the second measure.

24 tonika

27

B
H
I
P II
V
Va
C

5 5 3/4 # 5 # 5

15 ma (spicc.)

8va (pizz.)

8va (pizz.)

4/4 3/4

tonika

30

8

B
H
P
I
V
Va
C.

gato Vir (H.M.)

Ab Gb Hb Cb

5 5 5 5

8va mp cresc.

8va mp cresc.

8va mp cresc.

8va mp cresc.

Handwritten musical score for a string quartet, featuring parts for Bass (B), Viola (V), Violin I (V1), Violin II (V2), Violoncello (Va.), and Contrabass (C.).

Tempo/Volume: *mp* (mezzo-piano)

Time Signatures: 4/4, 3/4, 4/4

Key Signature: B-flat major (one flat)

Instrument Parts:

Performance Instructions:

- Vib. (for off)* (Vibrato for off-bow)
- Vibr. mf* (Vibrato mezzo-forte)
- HM* (Harmonics)
- f* (forte)
- p* (piano)

Watermark: NBNoter, this music is copyright protected

B

H

P

V

Va

C

B
H
I
P
II
V
Va
C

mf loco

mf f

7

b \flat

b \flat

C \flat F \sharp

H \flat

D \flat F \sharp

Trgl. pp

f

\flat # \flat # \flat

Timp.

Rotatom: d 1 \rightarrow c \sharp 1

mf arco

mf arco

mf arco

mf arco

mf arco

mf

legato

H

V

Va

C

tonika

54

H

P

V

Va

C

Violin I (H): Melody with triplets and dynamics *f*, *mp*. Includes a *8va* marking and a dashed line indicating a continuation.

Piano (P): Accompaniment with chords for Timp and Cym. Dynamics include *mp* and *M*.

Violin II (H): Melody with dynamics *f*, *p*, and *#p*.

Violin III (V): Melody with dynamics *f*, *4f*, and *#p*.

Violin IV (V): Melody with dynamics *f* and *#p*.

Viola (Va): Melody with dynamics *f* and *modo ordinario*.

Cello (C): Melody with dynamics *f* and *#p*.

Chords: D₄, E_b, H₄, F₄, E₄, F_#, D_#, C₄.

Handwritten musical score for a symphony orchestra, page 63. The score is arranged in systems for various instruments:

- P (Percussion):** Cymbal (Cym.) and Tom-toms (take HM).

The score is in 3/4 time and features a complex harmonic structure with many accidentals. A watermark "NRP noter This music is copyright protected" is visible across the middle of the page.

$\text{♩} = c.60-64$

Handwritten musical score for a string quartet (Violin I, Violin II, Viola, Violoncello) and other instruments (Bassoon, Horn, Trombones, Percussion, Vibraphone).

Violin I: Starts with a whole note chord of C# and H# in the first measure, followed by a whole note chord of Ab in the second measure. The piece ends with a ritardando and a dynamic marking of *dim.*

Violin II: Features a vibraphone part in the first measure with notes Bb, A, G, F, E, D. The second measure has a whole rest. The third measure has a whole rest. The fourth measure has a cymbal part with a triplet of eighth notes and a dynamic marking of *p*.

Viola: Starts with a whole note chord of C# and H# in the first measure, followed by a whole note chord of Ab in the second measure. The piece ends with a ritardando and a dynamic marking of *dim.*

Violoncello: Starts with a whole note chord of C# and H# in the first measure, followed by a whole note chord of Ab in the second measure. The piece ends with a ritardando and a dynamic marking of *dim.*

Other Instruments: Bassoon (B), Horn (H), Trombones (T), and Percussion (P) parts are also present, with various dynamics and articulations.

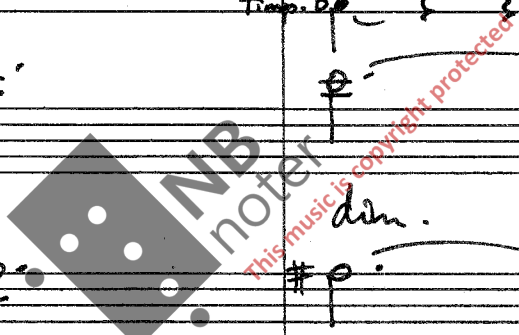

Ⓢ tonika *) Weave paper strip on strings C-h³ (making a rough sound related to the sound of a harpsichord).
 (bb)
 12

Measure 1: *string.* $\frac{2+3}{4}$. Bassoon: B-flat, B-flat, B-flat, B-flat. Horn: Rest. Flute II: Rest. Violin: Rest. Viola: Rest. Cello: Rest.

Measure 2: *a tempo* $\frac{3}{4}$. Bassoon: B-flat, (4), B-flat. Horn: Rest. Flute II: Rest. Violin: Rest. Viola: Rest. Cello: Rest.

Measure 3: *string.* $\frac{2+3}{4}$. Bassoon: B-flat, B-flat. Horn: Rest. Flute II: Rest. Violin: Rest. Viola: Rest. Cello: Rest.

Measure 4: *a tempo* $\frac{3}{4}$. Bassoon: B-flat, B-flat, B-flat, B-flat. Horn: Rest. Flute II: Rest. Violin: Rest. Viola: Rest. Cello: Rest.

Additional markings include *Vib.* for Flute II, *f* for Flute II, *pizz.* for Violin and Viola, and *arco* for Violin and Viola. A large watermark "NIB noter" is present across the center of the page.

69 tonika

72

Tempo Primo

B

4/4 15/16 4/4 19/16

marcato

P II

Tempo Primo

marcato

1

marcato

marcato

marcato

marcato

Va

C

75

B

Rubato b_e

$\frac{3}{4}$

$\frac{3}{4}$

$\frac{3}{4}$

$\frac{3}{4}$

Cym. pp $\frac{5}{8}$

spicc.

spicc.

spicc.

pizz

pizz

pizz.

Rubato

78 tonika

81

Lento - Poco a poco accel. al Allegro
(Scherzando)

B
H
I
P
V

mf R* R sempre
Al sempre 8 basso -
C₄

Lento. Poco a poco accel al Allegro
(Scherzando)
mf pizz.
mf pizz.
mf pizz.
mf pizz.
mf pizz.
mf pizz.

tonika

(84)

*R = r.h. hold rubber (tube on stick e.g.) (87)
on contra F - B₄, near frame.

B

H

I

P

II

V

Va

C

(R)

8basso

SD. p

(bE)

(to F)

(pizz)

the following 12 measures may be omitted (in S.D.)
(if too difficult to coordinate with other drums).

tonika

90

B (Baritone): Handwritten notes with slurs and accents. Includes a key signature change to one flat.

H (Horn): Part for 8 basso (8 horns). Includes a dynamic marking of *p* and a note marked with *(R)*. A note in the third measure is marked with **) (R.off)*.

I (Trumpet): Part for 7 trumpets. Includes a note marked with *(b Eb)* in the third measure.

P II (Percussion II): Part for snare drum (SD) and tom-tom (p tom). Includes a dynamic marking of *p*.

V (Violin): Part for 7 violins. Includes a key signature change to one sharp.

Va (Viola): Part for 7 violas. Includes a key signature change to one sharp.

C (Cello/Double Bass): Part for 7 cellos/double basses. Includes a key signature change to one flat.

tonika

93

*) weave paper on contra C₆-B₄

Key markings and annotations include:

96 tonika

99

B

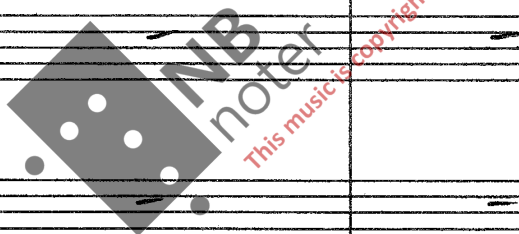

H

(w/paper)
mf

(E_b F₃ G₃ A₃)
(H₃ C₄ D₄)

$\frac{3}{4}$

I

tr tr tr

P

Cym B

$\frac{3}{4}$

II

Timp.

V

(pizz)

V

$\frac{3}{4}$

V

V

Va

$\frac{3}{4}$

C

(4)

105
tonika

108

H

P

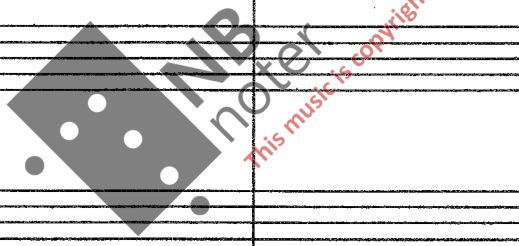

Va

C

Allegro (♩. = c. 96)

B (marcato)

H (EFGAb) (H C D b) marcato (compro)

I

P

II 12/16 pp Timp tune to C

6/16

F# C# #

114

B

H 12/16

P 12/16

F# Eb Hb Eb Cb Db F# Eb Ab b

Cym mf >

117

B *mf* *poco sost.* *a tempo*

H *mf*

I (Cym)

P

B

H *F#* *A#* *D#* *G#* *E#* *G#*

I Cym sizzle

P

II *mf* *Toms* *HM*

B

H

I

P

II

(HM)
Timp. near edge

D₄

6/16

10/16

11/16

F# E#

Cym. S B

B₄ (132)

B

H

P

bassoon:
Ossia: g: #

6/16

E_b A_b
H_b C#

b₂ A₄

poco a poco cresc.

poco a poco cresc.

(135)

(138)

B
H
I
P

8/16

paper off

8 basso

Cym.

I
P
II

rh: S+T
lh: M

mp M

7 S.D.

8 r.h: T
l.h: S

150

I
P

rh: S
lh: SM

top of cup:
side of cup:
low
edge

Play on cym 4 or 5
whichever has
the richest overtones

* stand touching the cym. (4 or 5)
with the body, lightly choking it.

156

159

tonika

P

rr l (Same cymbal) (m ST) un poco cresc.

P

mf SM T S M All cymbals mp sizzle

Toms 5 pp tr. 8 p tr. 5+6 8

Timp. mp

P

sizzle dim. Rh: M+S M mp

P

pp tr. un poco cresc. until bell sound (mp) poco a poco cresc. mf tr.

Cym. (tr.) (lt ring) (mf) (lt ring)

I

P II

mf-f

Moderato (♩ = c. 60-64)

I

P II

(mf) S 3 M S 3 M

f

f cym S

(lt ring)

P Rototom

177

H

P

5/4 [E F G# A / Hb C D] mf 3/4

M

5/4 3/4

(tr)

180

tonika

H

P

V

Va

C

183

186

tonika

Violin I (V I): *f* (first measure), *pp* (second measure), *arco* (third measure), *f* (fourth measure). Notes: G#4, A4, B4, C5, B4, A4, G#4, F#4, E4, D4.

Violin II (V II): *pp* (first measure), *arco* (second measure), *f* (third measure), *arco* (fourth measure). Notes: G#4, A4, B4, C5, B4, A4, G#4, F#4, E4, D4.

Viola (Va): *f* (first measure), *arco* (second measure), *f* (third measure), *arco* (fourth measure). Notes: G#4, A4, B4, C5, B4, A4, G#4, F#4, E4, D4.

Cello/Double Bass (C): *f* (first measure), *arco* (second measure), *f* (third measure), *arco* (fourth measure). Notes: G#4, A4, B4, C5, B4, A4, G#4, F#4, E4, D4.

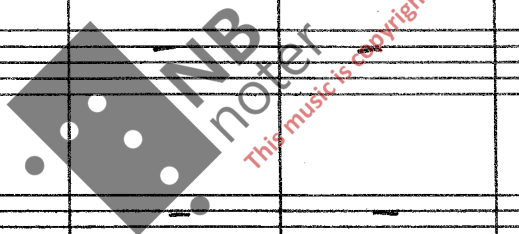

cresc.
marcato ...

B

H

P

V

Va

C

- B** (Bassoon): Treble clef, G major key signature, starting with a half note G4.
- H** (Horn): Treble clef, G major key signature, starting with a half note G4.
- I** (Trumpet I): Treble clef, G major key signature, starting with a half note G4.
- P** (Trumpet II): Treble clef, G major key signature, starting with a half note G4.
- II** (Trumpet III): Treble clef, G major key signature, starting with a half note G4.
- V** (Violin): Treble clef, G major key signature, starting with a half note G4.
- Va** (Viola): Treble clef, G major key signature, starting with a half note G4.
- C** (Cello): Treble clef, G major key signature, starting with a half note G4.

Additional parts and markings include:

- Cym.** (Cymbal): L.H. (Left Hand), starting with a half note G4.
- Vib.** (Vibraphone): Treble clef, G major key signature, starting with a half note G4.

Performance instructions and dynamics:

- poco a poco cresc. (only in cym)*
- mp until bell sound (mf)*
- (f) (no distortion)*
- marcato*

tonika

231

234

Handwritten musical score for a piece in 7/8 and 9/8 time signatures. The score is organized into systems for different instruments:

- B**: Bass line (top staff)
- H**: Horns (middle staves)
- P II**: Piano II (middle staff, includes dynamics like *S.D.*, *pp*, *ppp*, and *rit. ton.*)
- V**: Violins (bottom staves, numbered 1, 2, 3)

237

$\text{♩} = \text{♩}$

240

tonika

46

B

H

I

P

V

Va

C

Additional annotations include "8va" (octave up) and "pp" (pianissimo). A large watermark "NB noter" is present across the middle of the page, with the text "This music is copyright protected" written diagonally below it.

