De Profundis (Psalm 130)

for choir, organ, & cymbals

by

Ruth Bakke

NB noter
This music is copyright protected

'De Profundis'

(for choir, organ, & cymbals)

Ruth Bobbie
Feb. '71

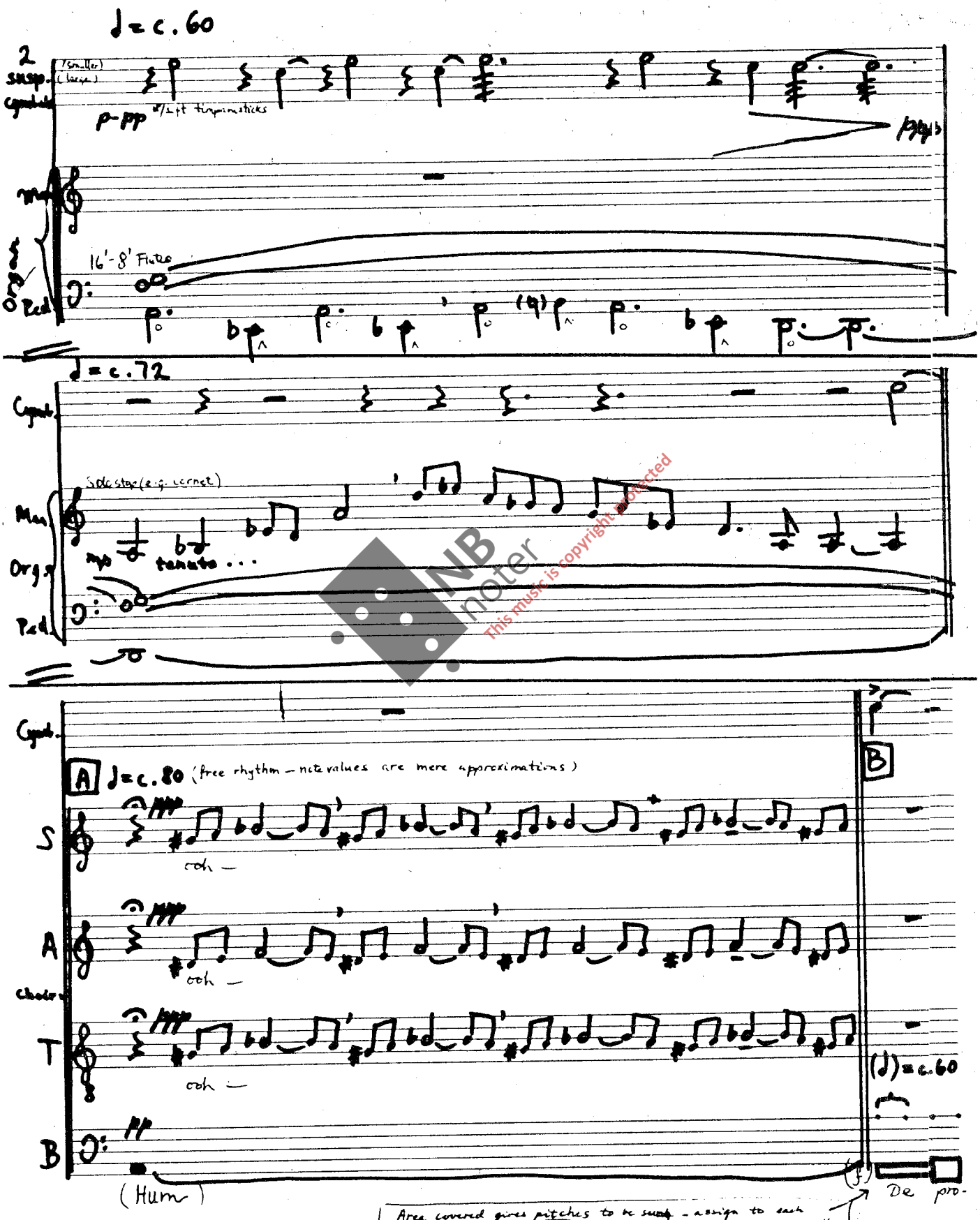

NB noter
This music is copyright protected

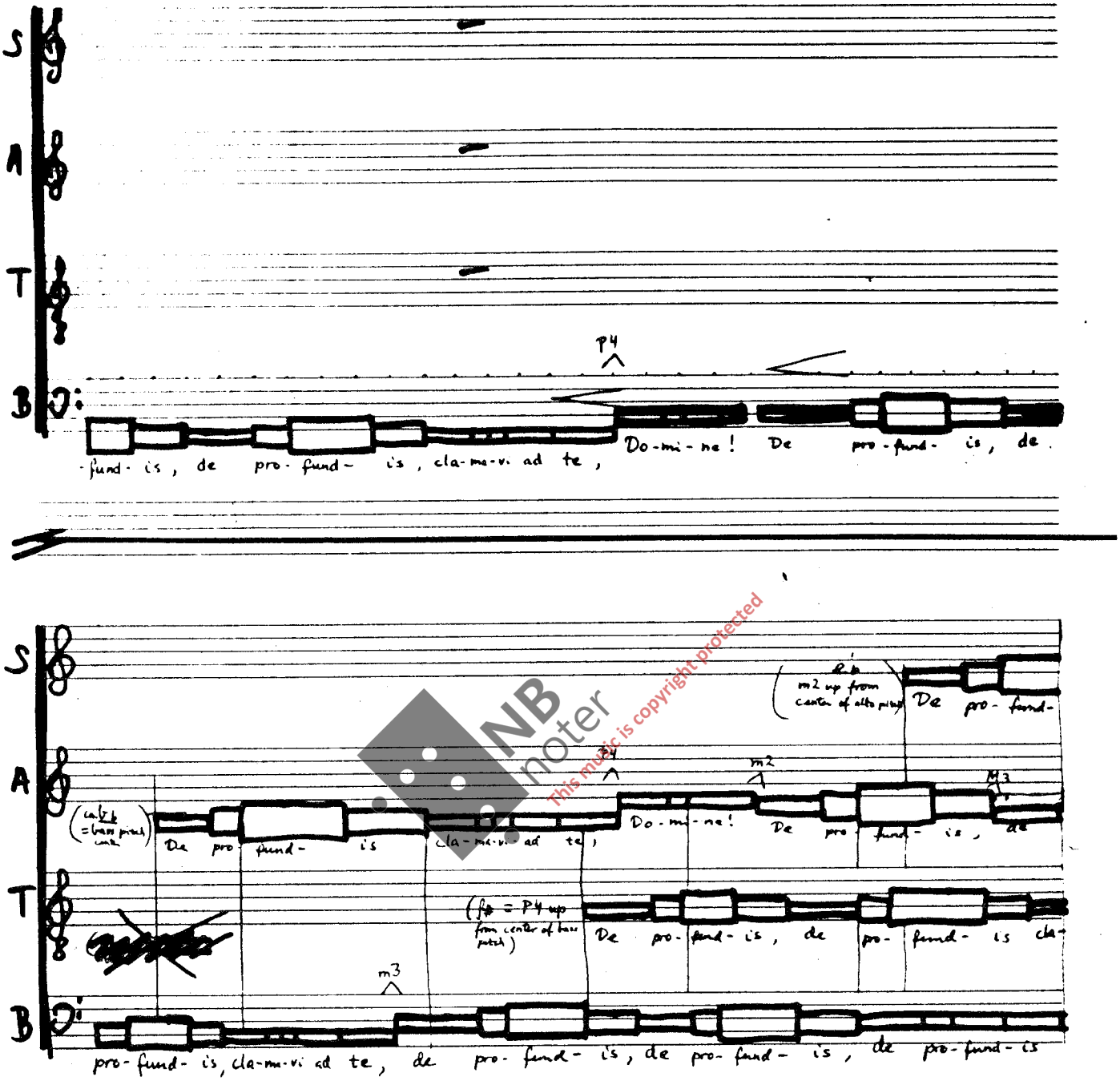

NB noter
This music is copyright protected

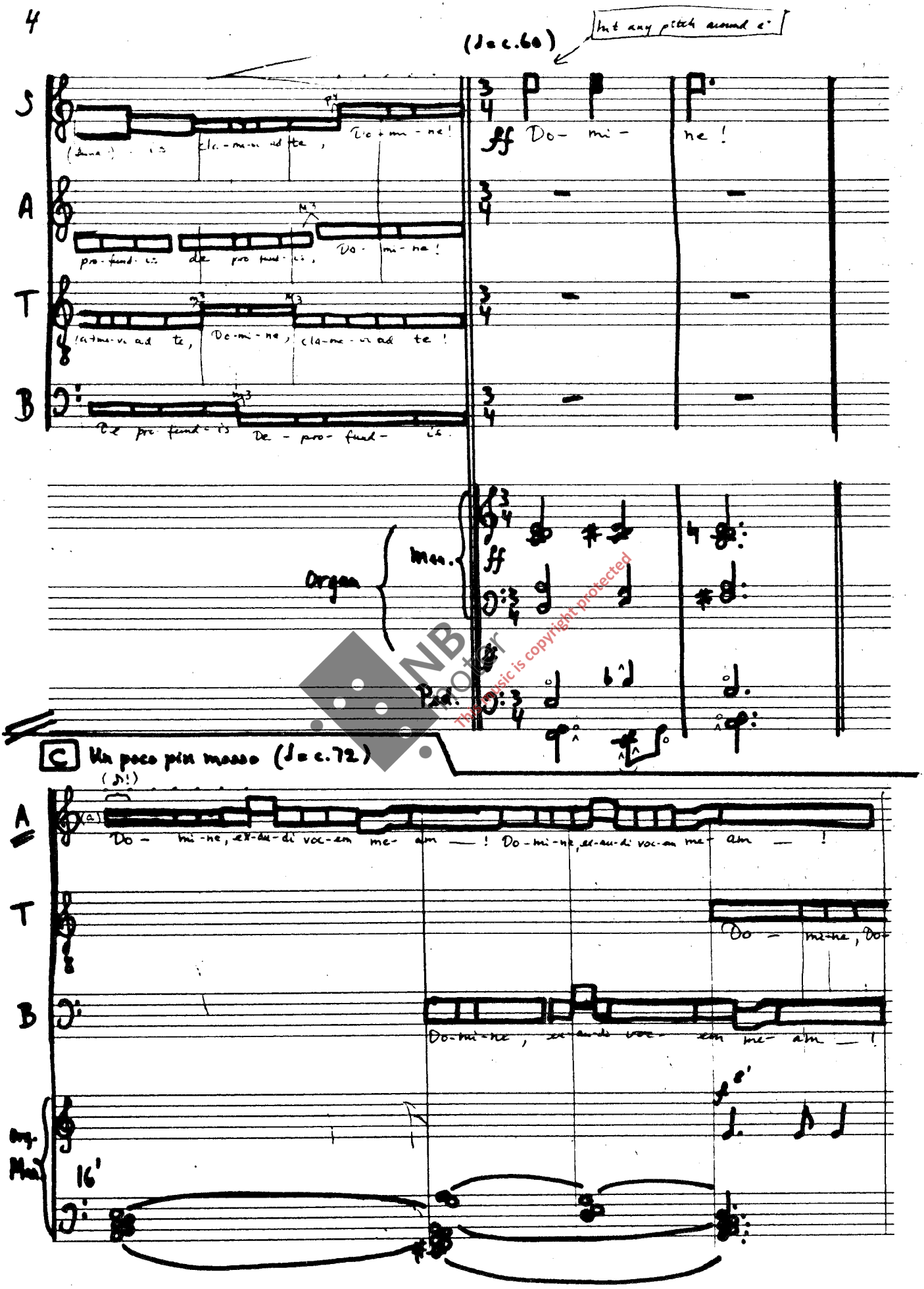

NB Proter
This music is copyright protected

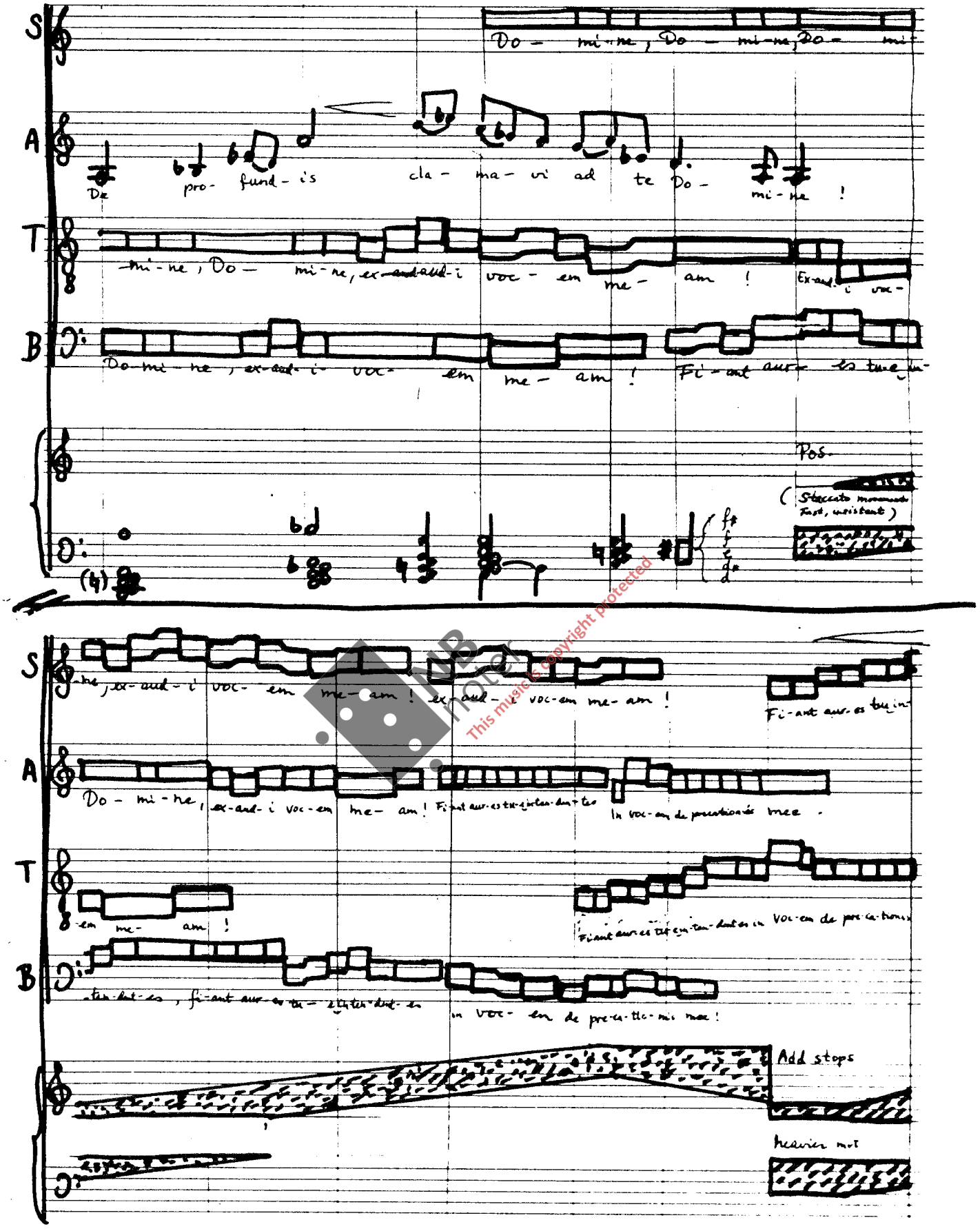

This music is copyright protected

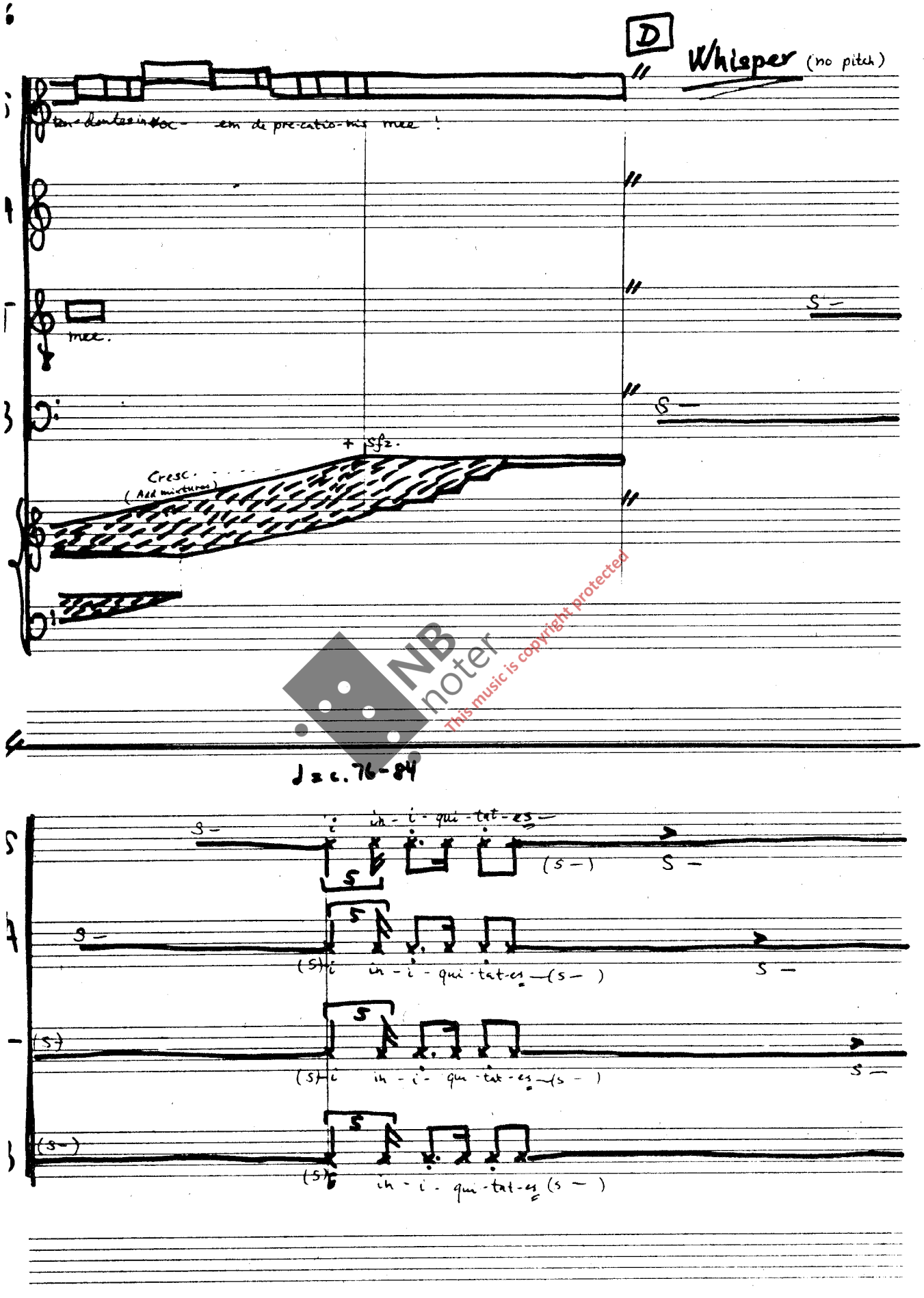

NB noter
This music is copyright protected

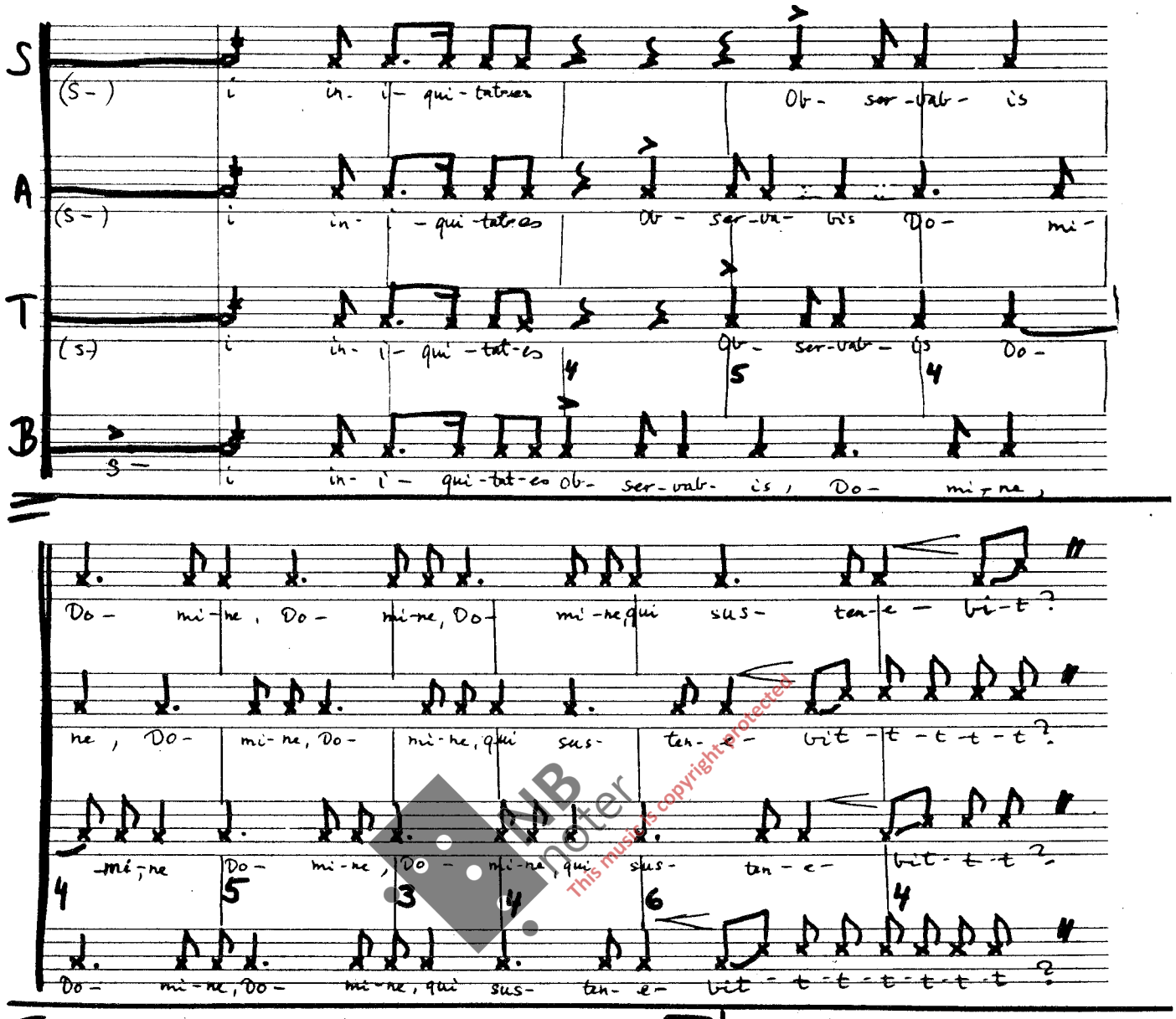

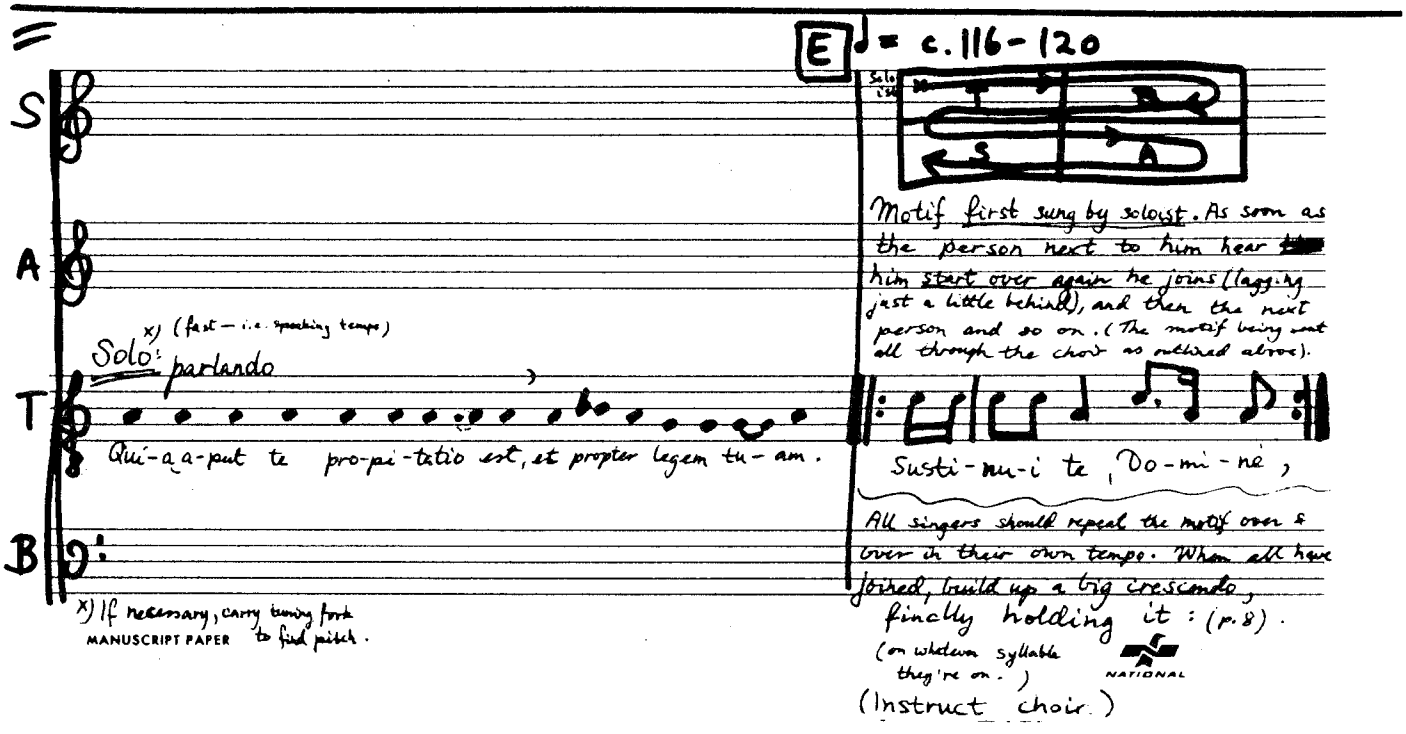

x) If necessary, carry tuning fork to find pitch.

MANUSCRIPT PAPER
NATIONAL
This music is copyright protected

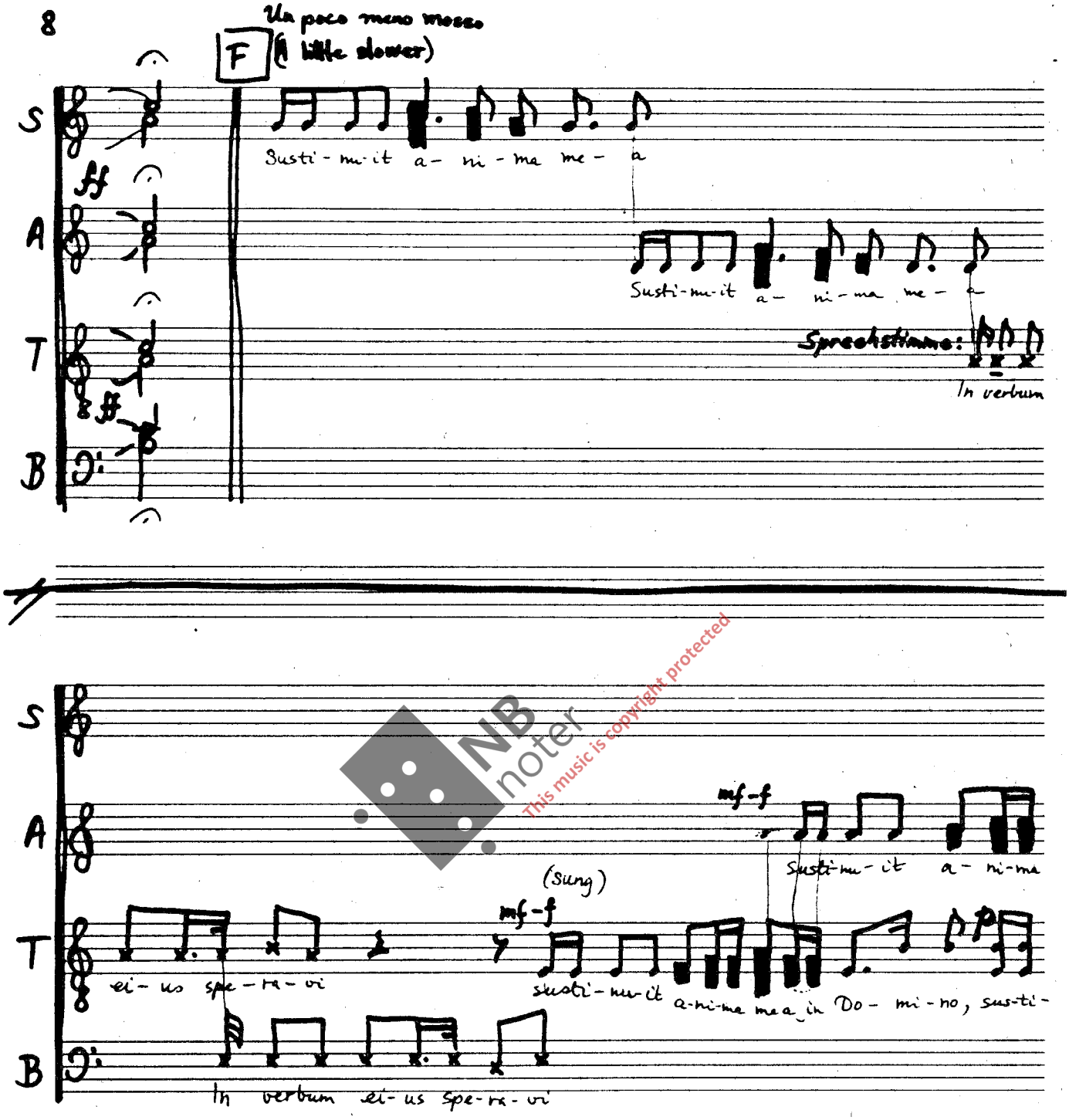

NB noter
This music is copyright protected

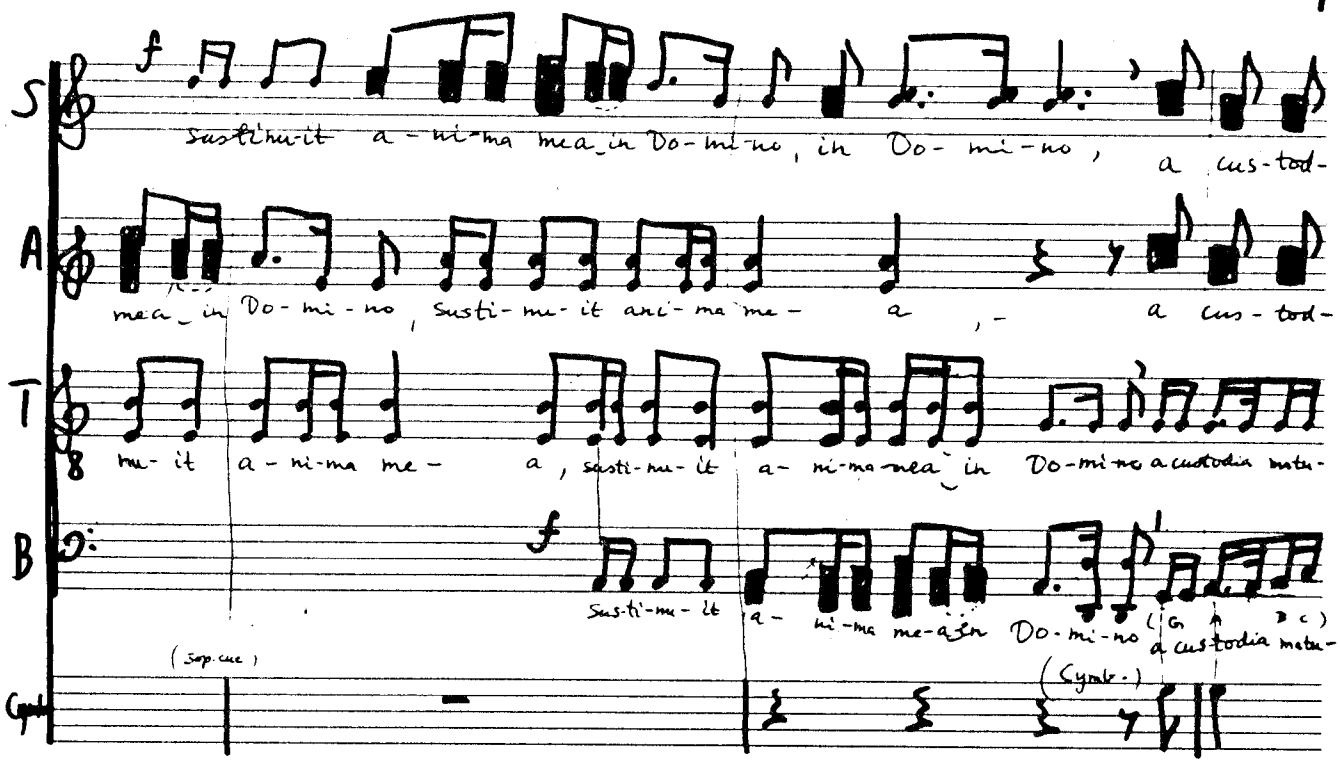

NB noter
This music is copyright protected

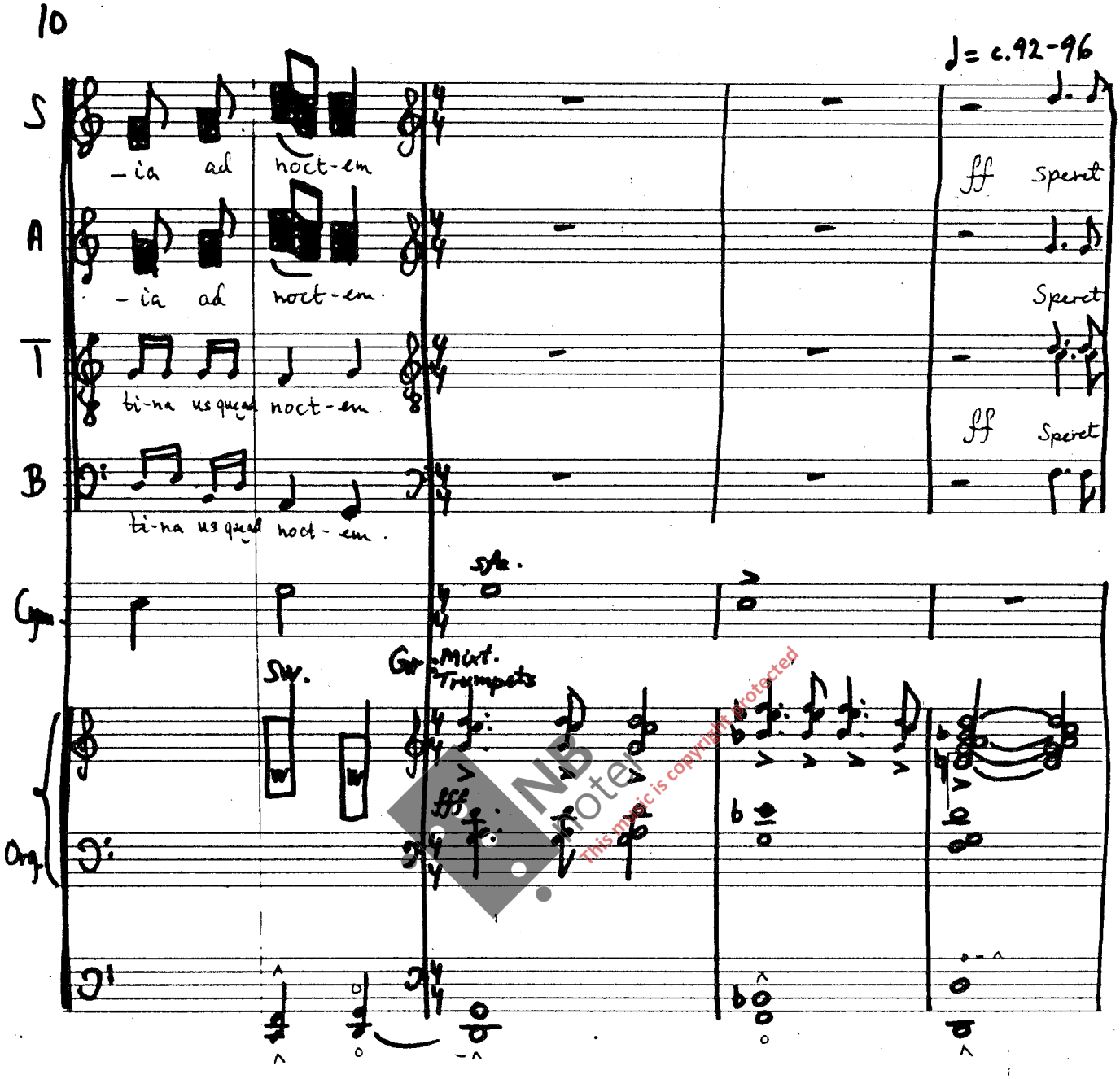
10
♩= c.92-96
S
A
T
B
Gt.
Org.
-ia ad noct-em
-ia ad noct-em
ti-na us quead noct-em
ti-na us quead noct-em.
ff Speret
Speret
ff Speret
Sw.
Gt. Mixt. Trumpets
fff
This music is copyright protected

G

S Is - ra - el in Do - mi - no, Sper - et in Do - mi - no!

A

T Is - ra - el in Do - mi - no, Sper - et in Do - mi - no!

B

MNB noter This music is copyright protected

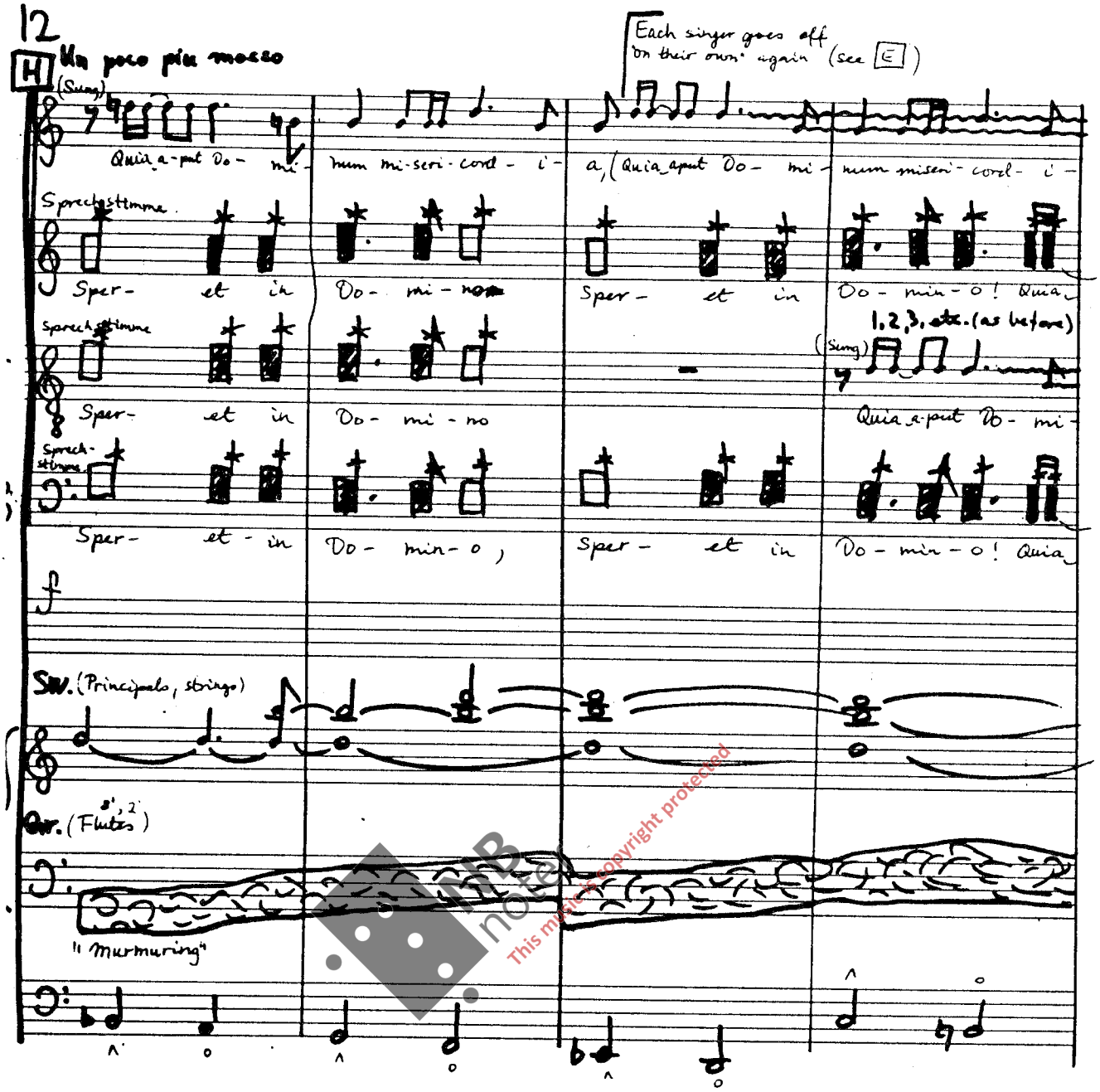
12
H
Un poco più mosso
(Sung)
Each singer goes off on their own again (see E)
Quia a-put Do- mi-
num mi-seri-cord- i-
a, (Quia aput Do- mi-
num miseri- cord- i-
Sprechstimme
Sper- et in
Do- mi- no
Do- min- o! Quia
1, 2, 3, etc. (as before)
(Sung)
Quia a-put Do- mi-
Sprech-stimme
Sper- et in
Do- min- o)
Sper- et in
Do- min- o! Quia
f
Str. (Principale, strings)
Orr. (8', 2' Flutes)
"murmuring"

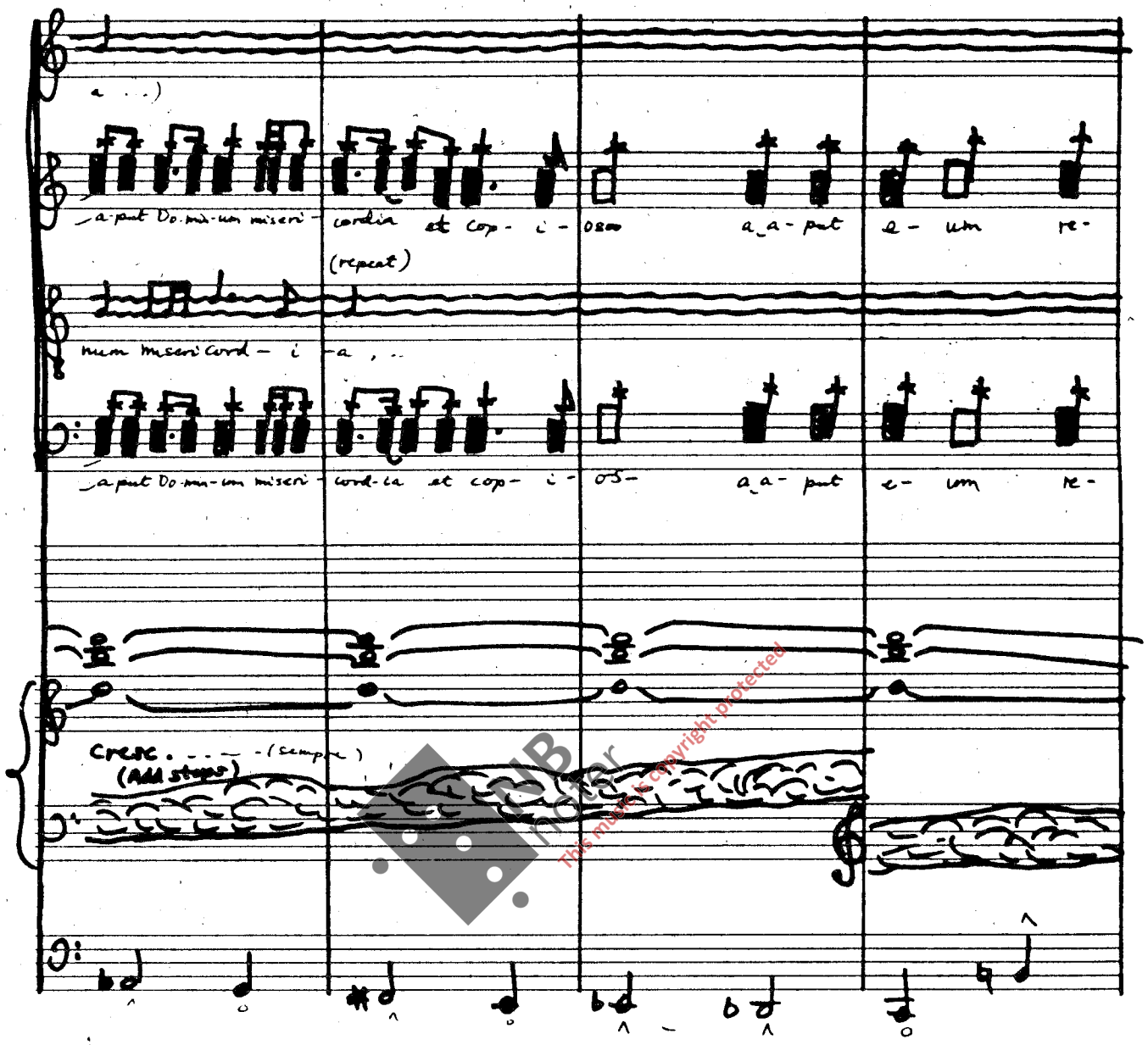

This music is copyright protected

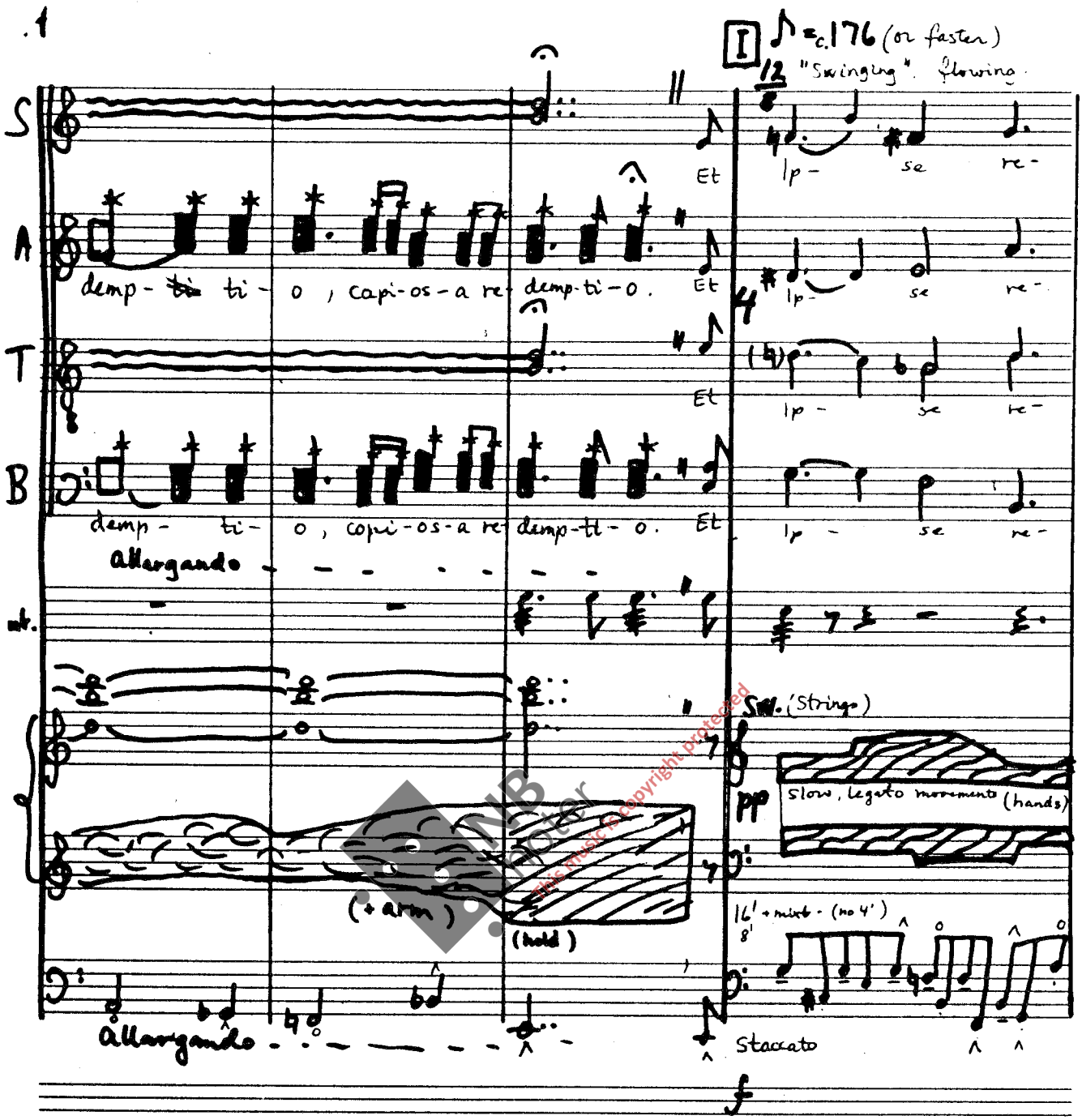

KNB Scores
this music is copyright protected

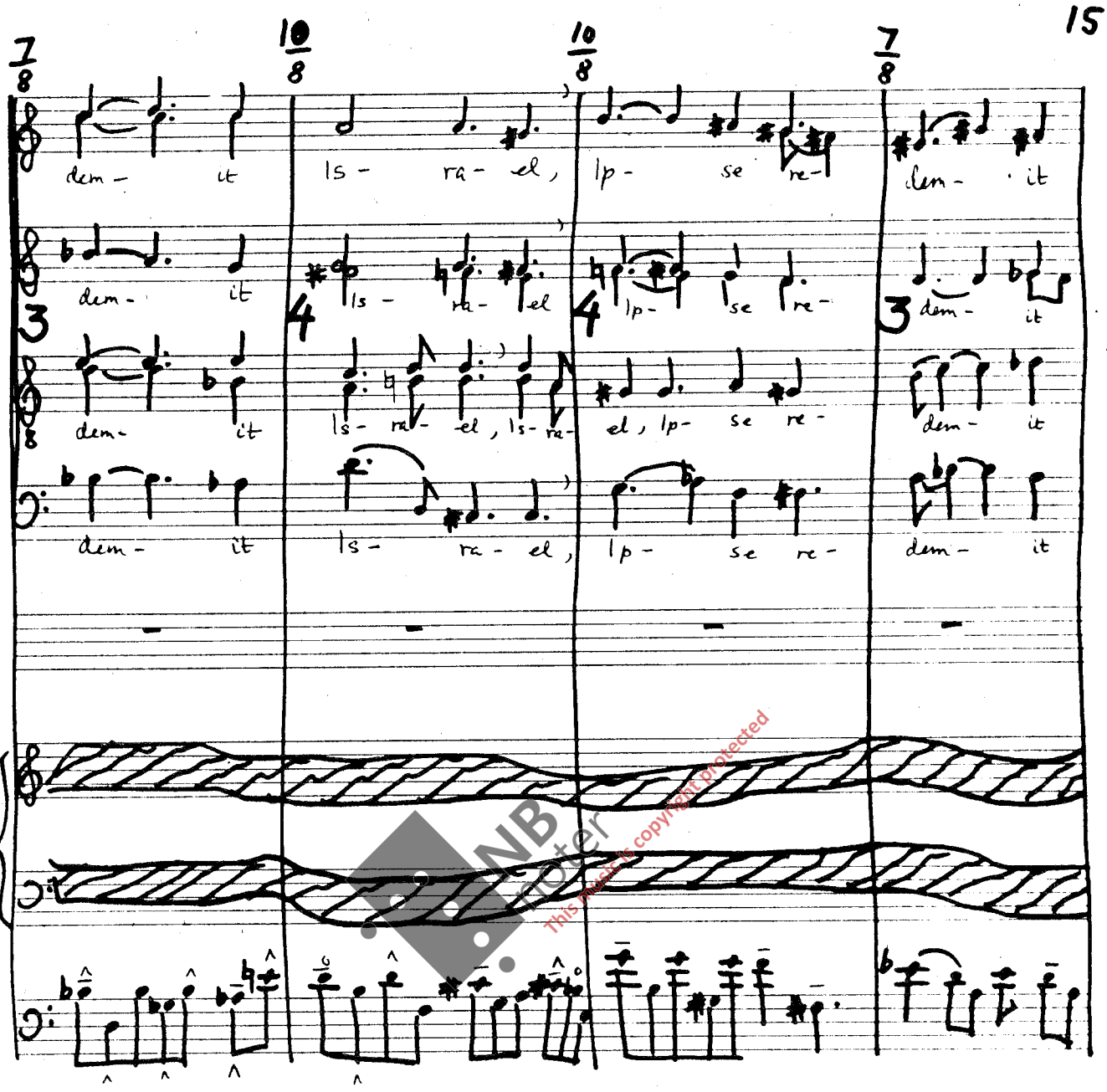

NB noter
This material is copyright protected

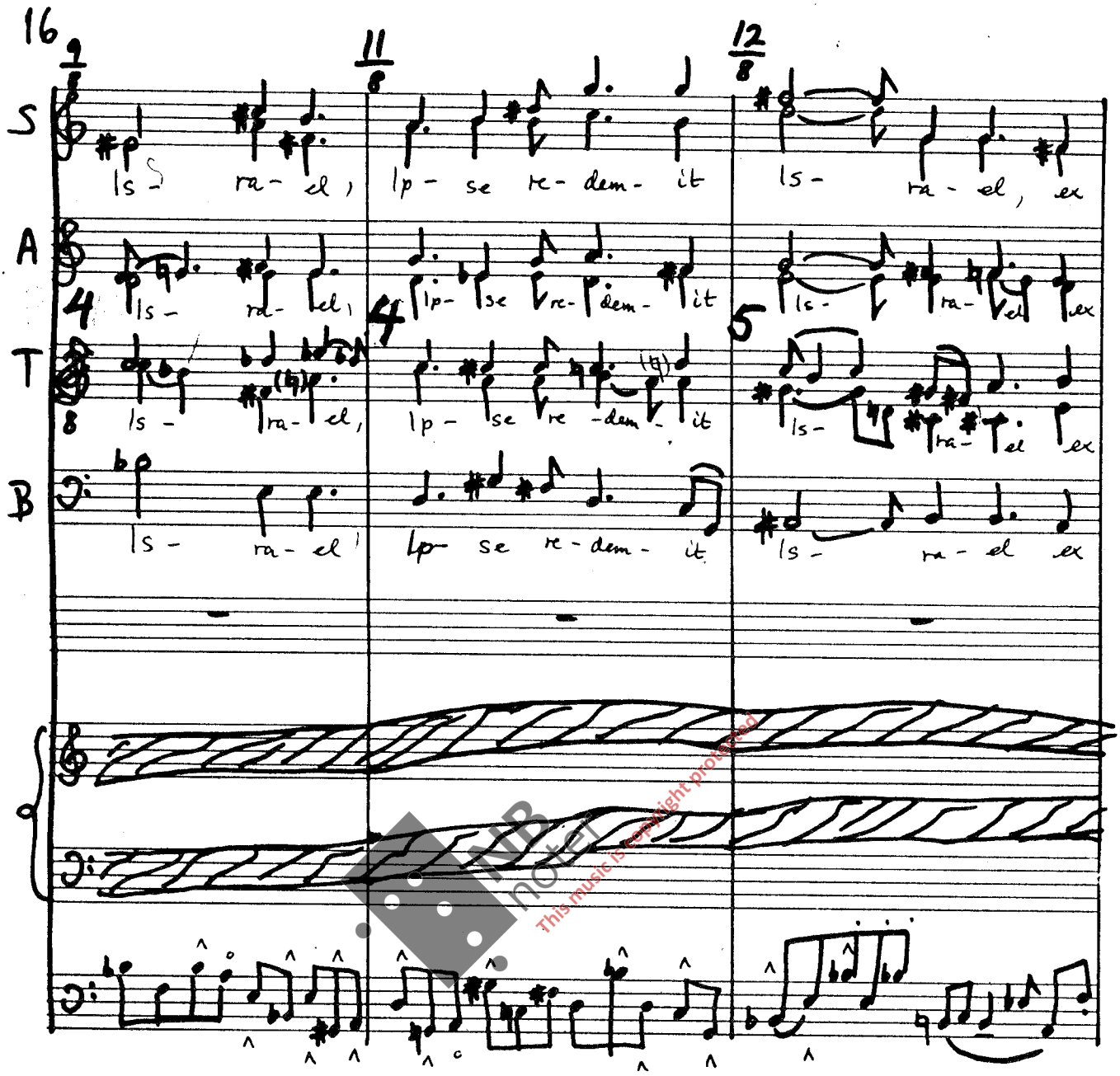

This music is copyright protected

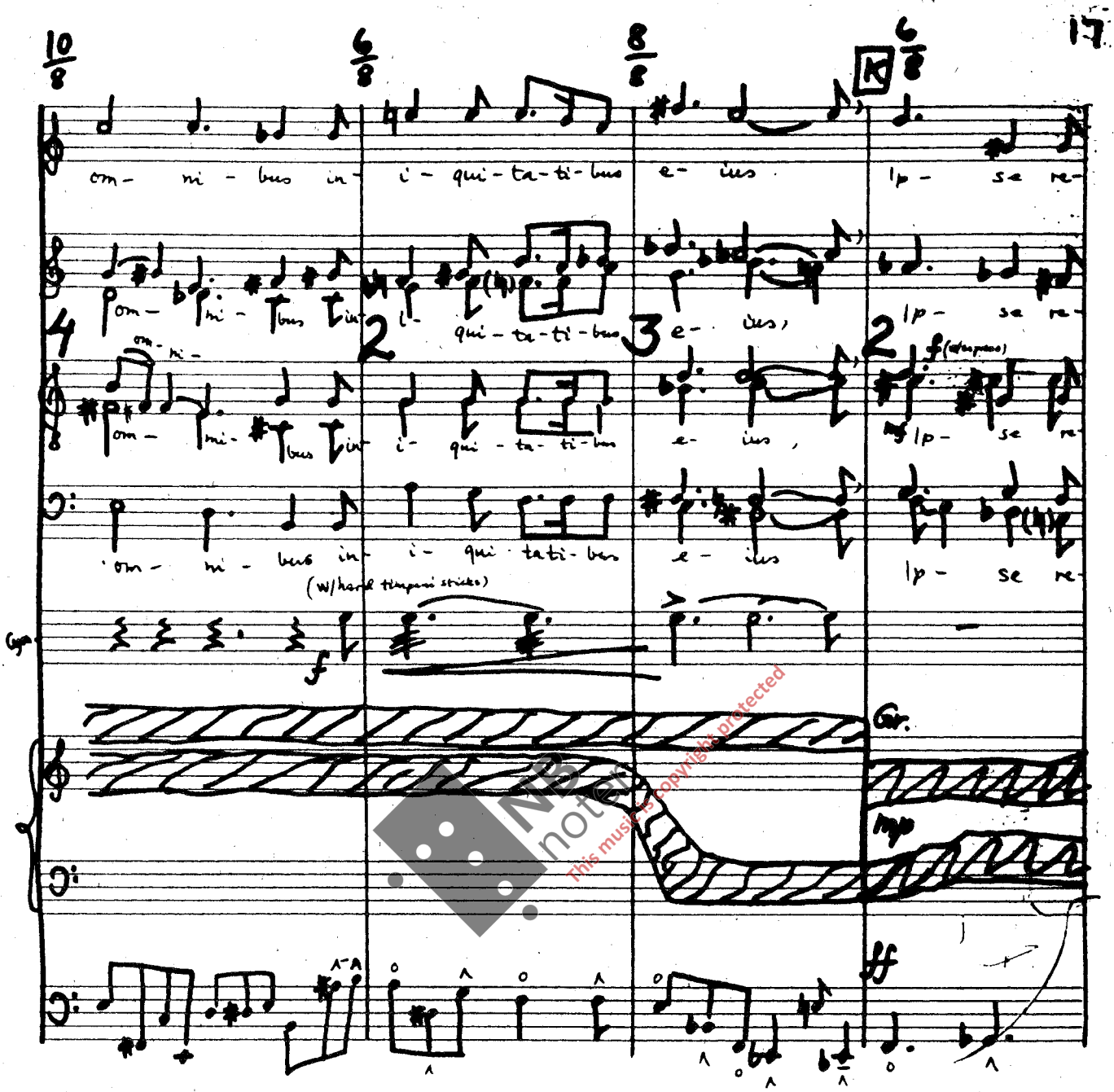

This music is copyright protected

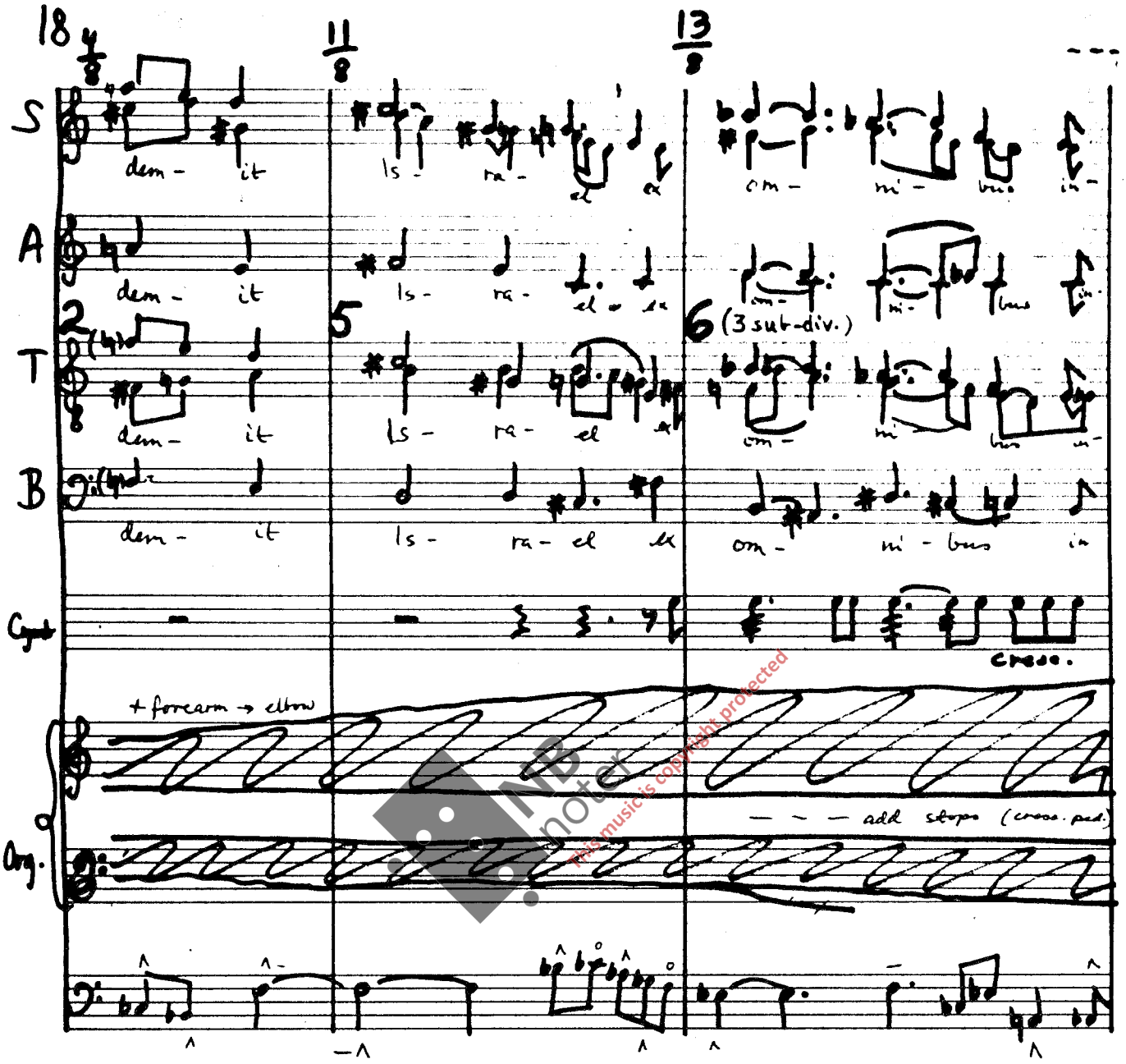

NB notes
this music is copyright protected

Allargando .. (molto)

7/8 9/8 12/8

i- qui- ta- ti- bus e- ius.

3 i- qui- 4 ta- ti- bus 5 e- ius.

i- qui- ta- ti- bus e- ius

i- qui- ta- ti- bus e- ius

W (white keys only) B

Not too loud only!
but intense & firm.

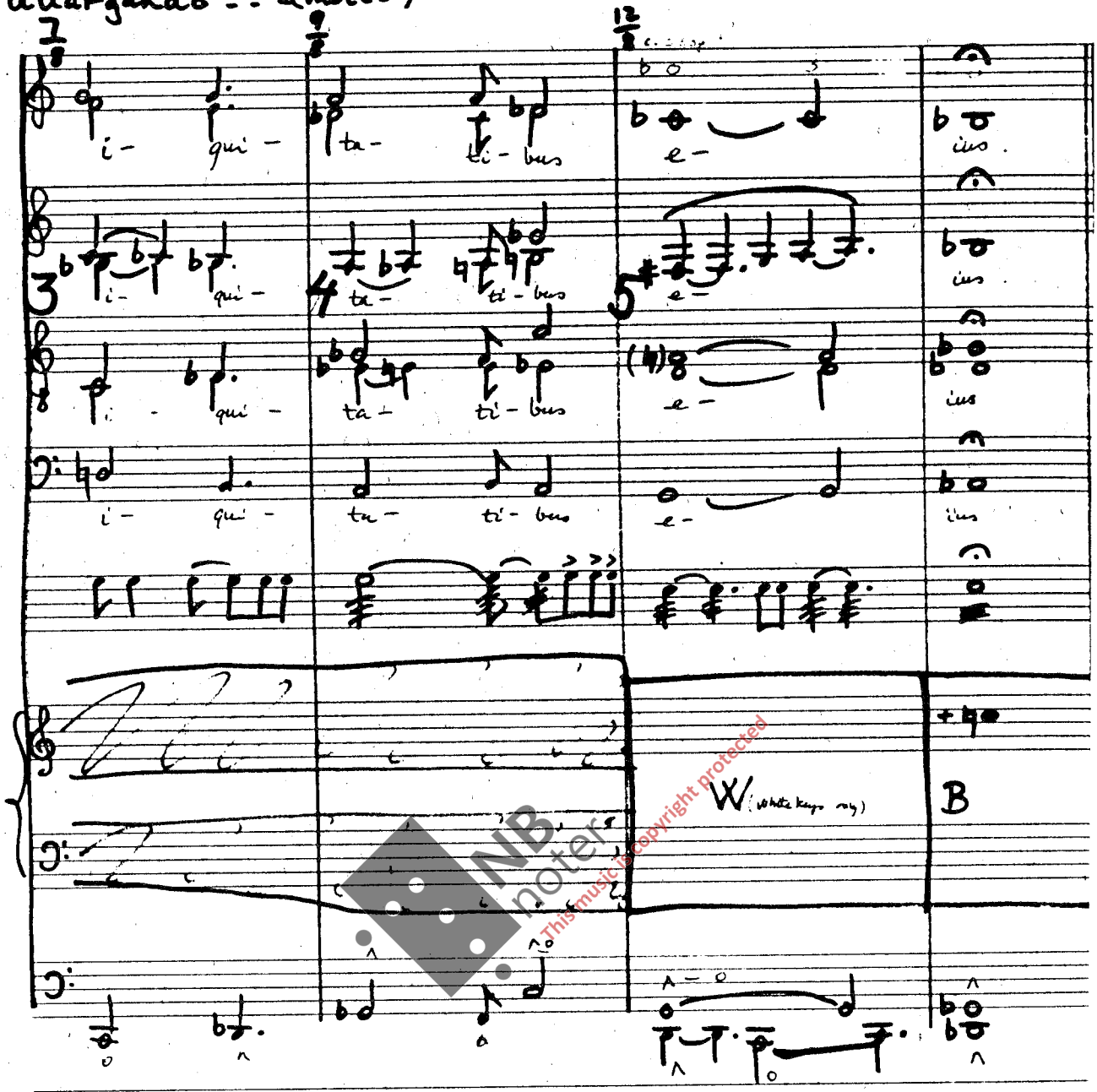

NB noter
This music is copyright protected