

CONRAD BADEN

SONATE

BASSKLARINET OG KLAVER

1978

Verk 116

Durata 13 min.

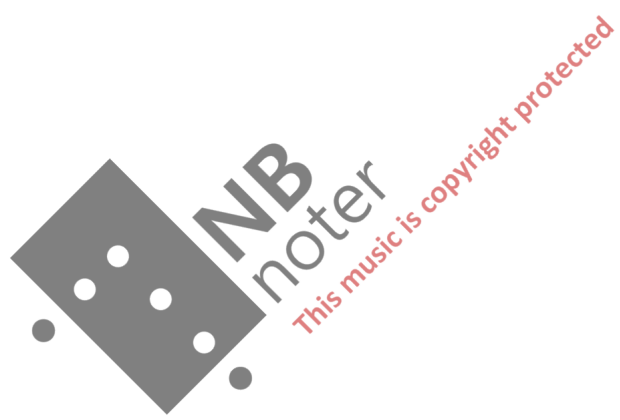

I

Allegretto flessibile ♩ = 104

Third system of the musical score. It continues the melodic and harmonic themes. Dynamics include "p" (piano) and "cresc." (crescendo). A watermark "IMB noter" and "This music is copyright protected" is visible across the system.

meno f *cresc. - - - - - f*

meno f *cresc. - - - - - f*

sempre f

dim. - - - - - p

poco cresc. - - - - - mp

3

4

IMB noter
This music is copyright protected

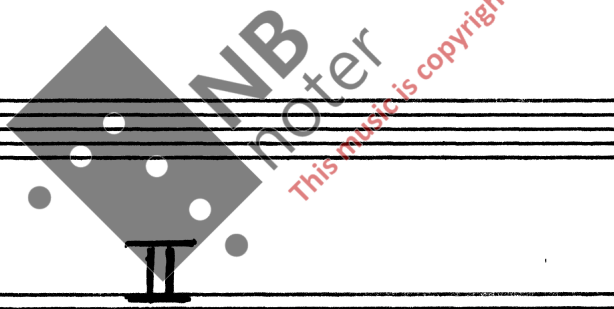

Andante mesto ♩ = 80

1

2

3

6

7

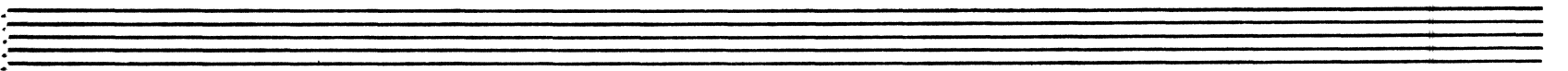
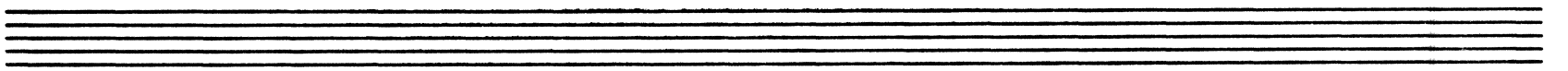
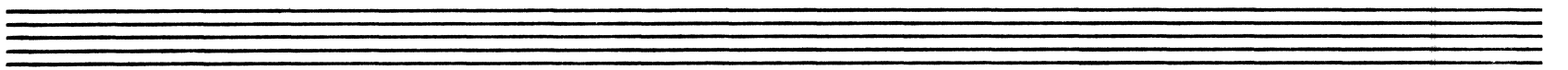

Allegro ! = 126

- 4 -
III

5

6

7

8

9

An empty musical staff consisting of five lines.

An empty musical staff consisting of five lines.

An empty musical staff consisting of five lines.