

CONRAD BADEN
1954

CONCERTINO

Klarinett og strykere

Verk 37

I

Allegro

Clar.
in B

Vl.
I

II

Vla

V.c.

B.

1

2

3

f *poco rit.*

mf *mf* *mf* *mf* *mf* *mf*

p *p* *p* *poco rit.* *poco rit.* *poco rit.*

3 3

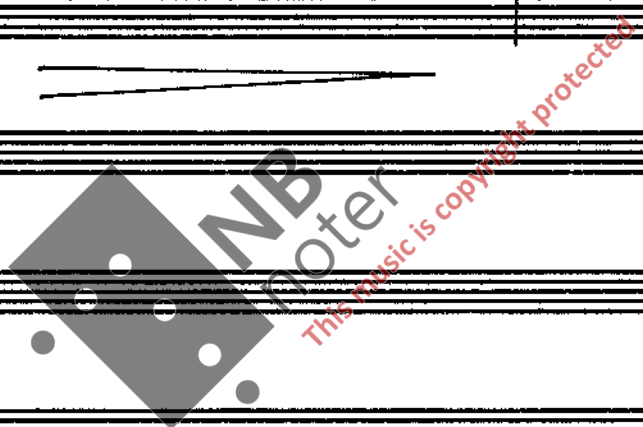

Meno mosso

p

mp espr. *mp espr. div.* *mp espr.* *mp* *mp*

4

Two empty musical staves, each consisting of a grand staff (treble and bass clefs).

5

6

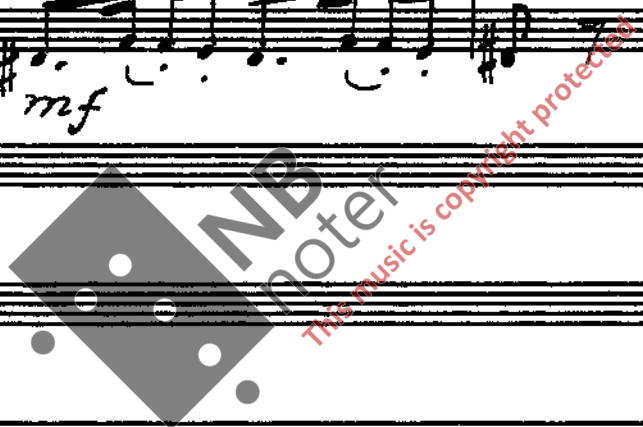

7

NB
noter
This music is copyright protected

8

9

10

11

12

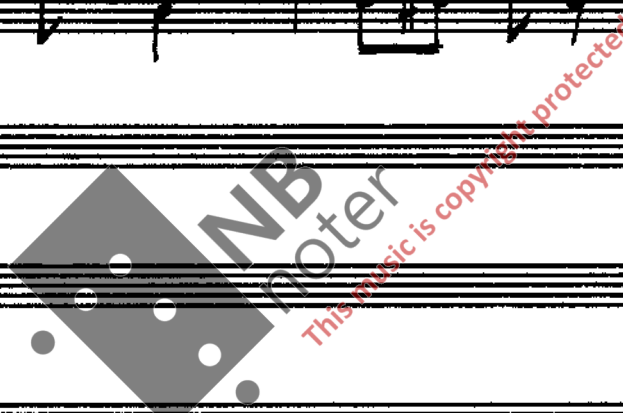

13

poco rit.

p

a tempo

espt.

mp

espt.

espt.

a tempo

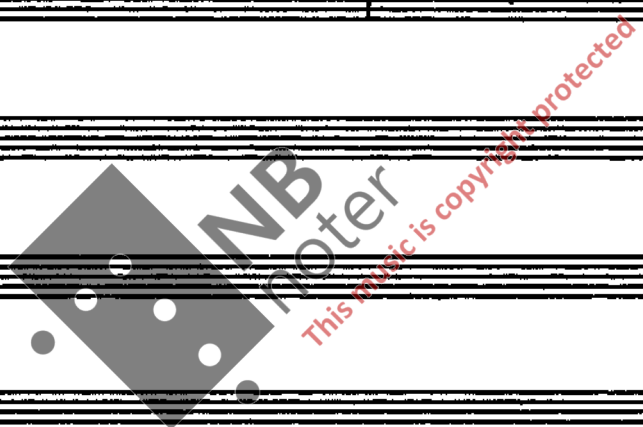

14

15

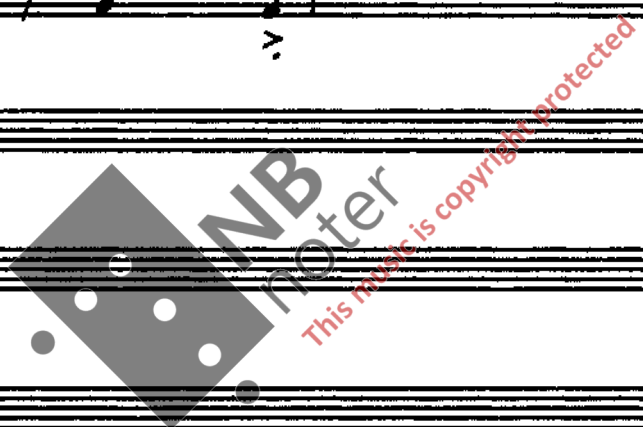

16

cresc - - - - - *sfz*

cresc - - - - - *sfz*

cresc. - - - - - *sfz*

cresc. - - - - - *sfz*

cresc. - - - - - *sfz*

cresc - - - - - *sfz ff*

mf *dim.* - - - - - *p*

ff *dim.* - - - - - *pp* *ff*

pizz. *ff arco*

p pizz. *dim.* - - - - - *pp* *ff*

p *dim.* - - - - - *pp* *ff* *arco*

II

Andantino

17

19

20

21

22

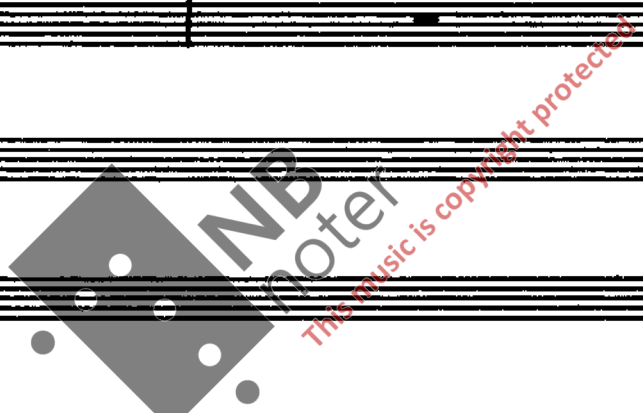

23

24

This section contains three empty musical staves, likely intended for a second system of music.

2.5

2.6

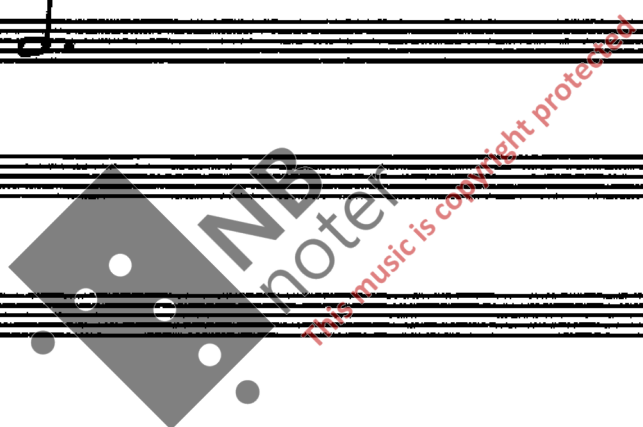

III

Allegro ma non troppo

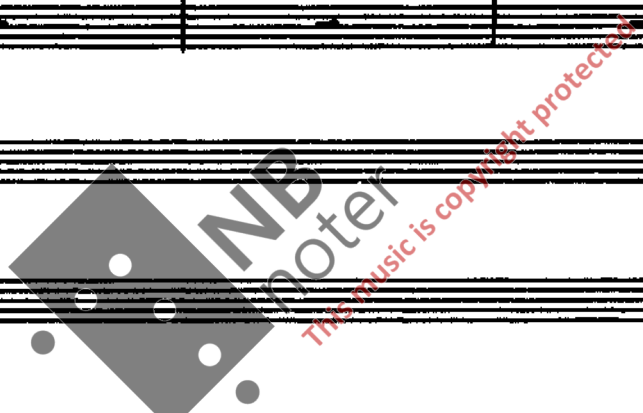

28

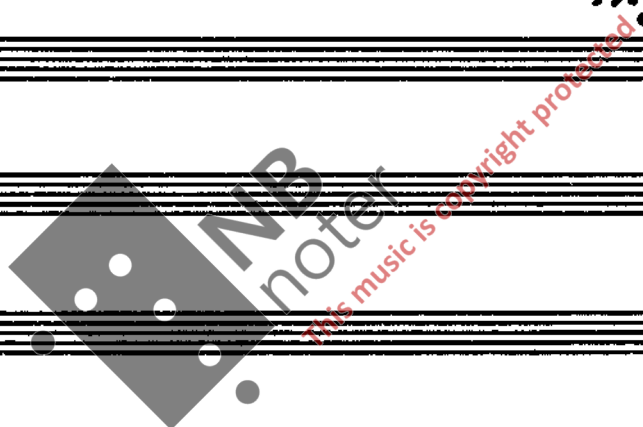

32

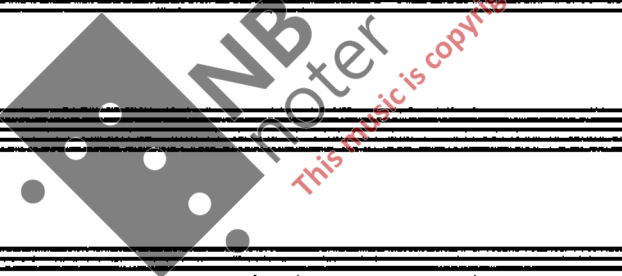

33

34

35

36

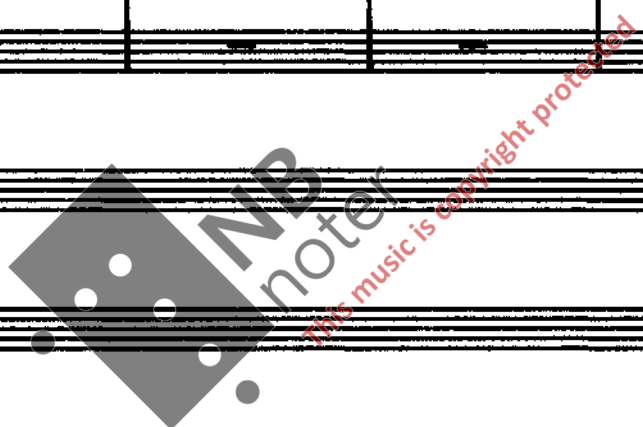

37

NB noter
This music is copyright protected

38

39

40

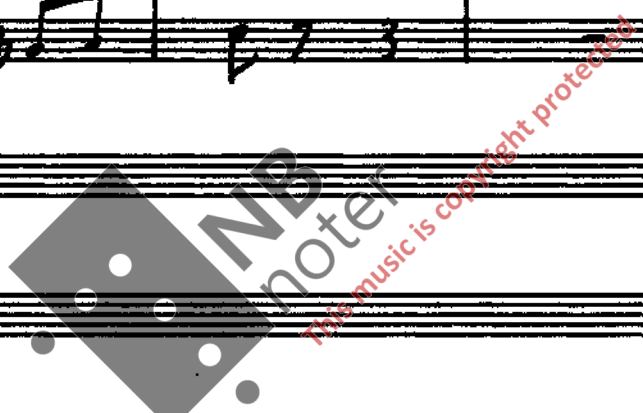

41

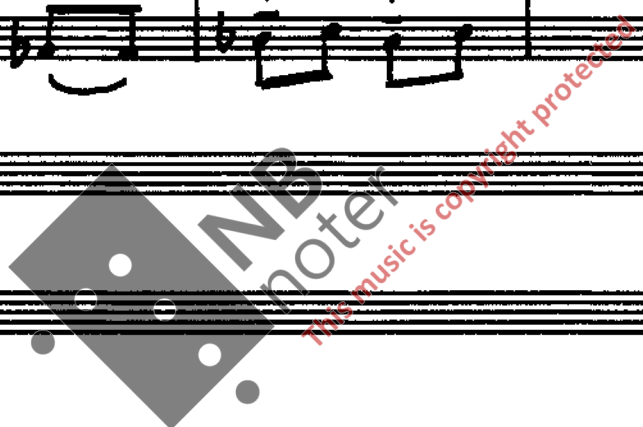

42

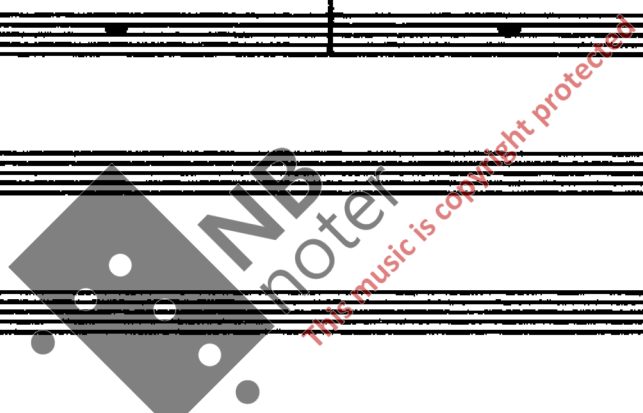

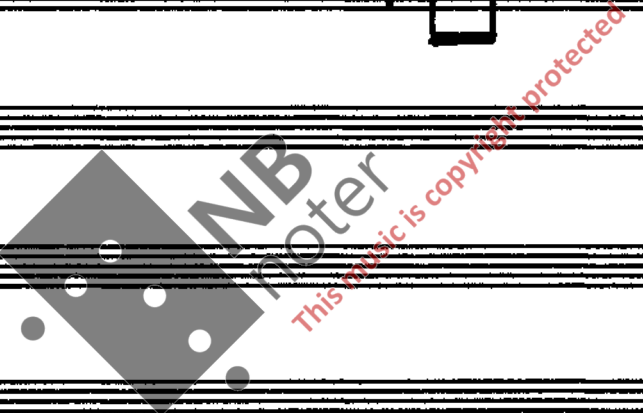

45

NB
noter
The music is copyright protected

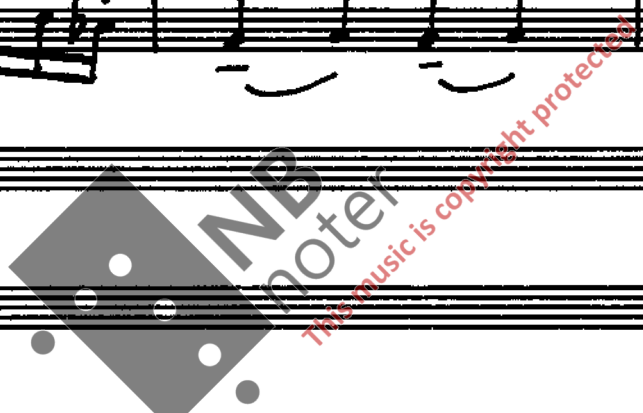

Blank musical manuscript paper with 18 horizontal staves.

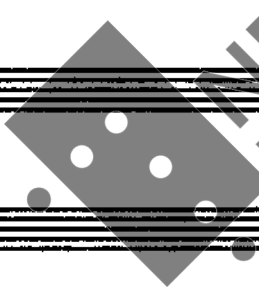

NB
noter

This music is copyright protected