CONRAD BADEN

ÅTTE SANGER TIL TEKST AV TRYGVE BJERKRHEIM, OP. 127

NB noter
This music is copyright protected!

Så er du fri
Takk for Den Heilage Ande
Herrens bønn
Vidunderlig er det
Tilbeding
God jol og Guds fred!
Endå ein dag til ende
So syng me med englar

NB noter
This music is copyright protected

Så er du fri!

♩ = 88

p

min tun-ge syn-de

p

f

mf

byr-de her du, min Frel ser, bä-ret. Det ble

f

mp mf

dim. — — p

du, go-de byr-de, så kårdt til dø-den så-ret

dim. — — p

f

Du tok min skyld, min smer-te. så er du fri, mitt hjer-te

mf f mf

NB noter
This music is copyright protected

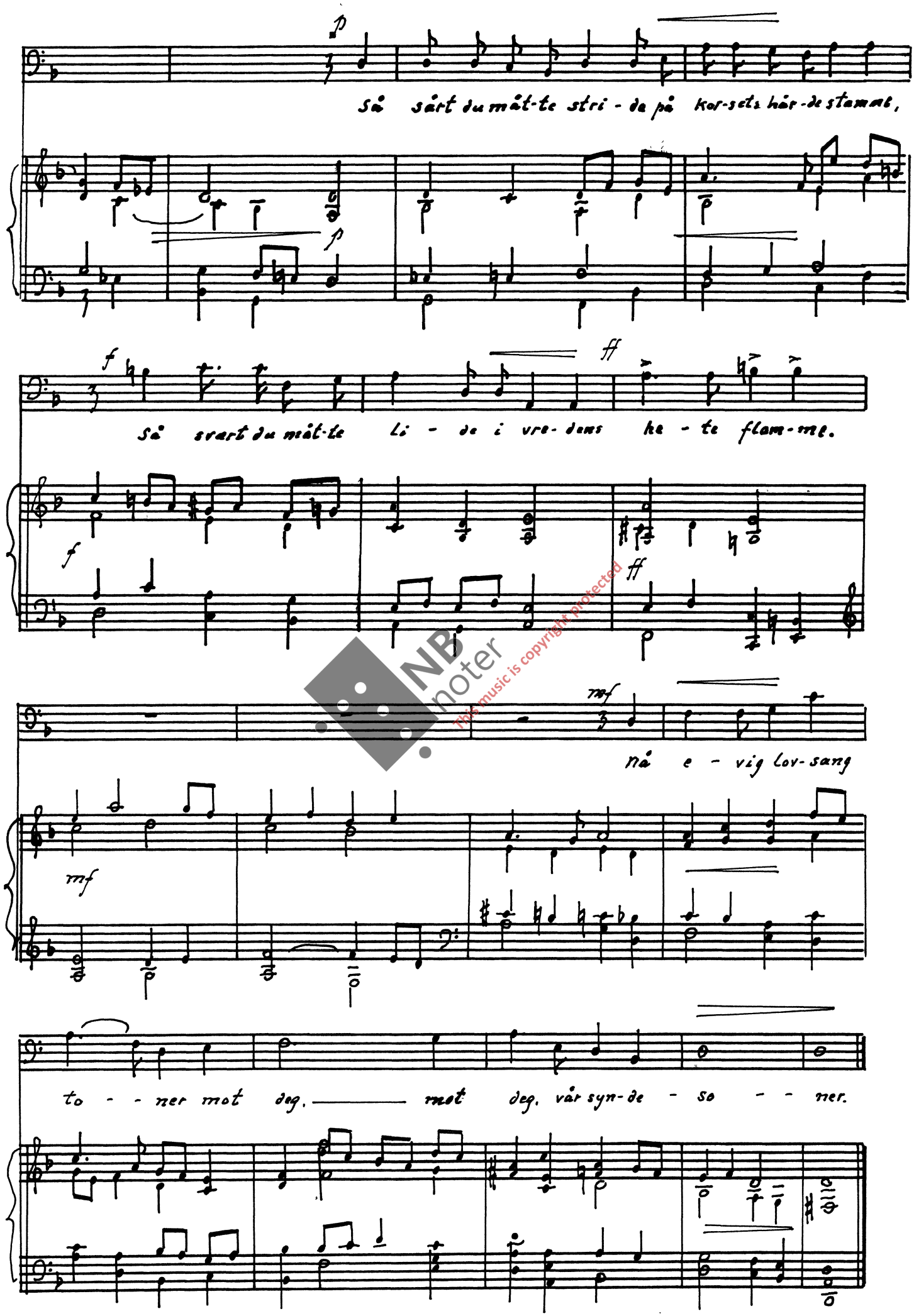

NB noter
This music is copyright protected

Takk for Den Heilage Ande!

♩ = 72

Her-re, ha takk for Den Hei-la-ge

f

piu f

An-de! Han er vår trøy-ster i Liv og i døð, Løy-ser oss ut i-frå

f

piu f

f

vå-de og van-de, legg på vår tun-ga den hei-la-ge glød

mf

mf

Her-re, ha takk for den him-mel-ske gå- - va,

mf

NB noter
This music is copyright protected

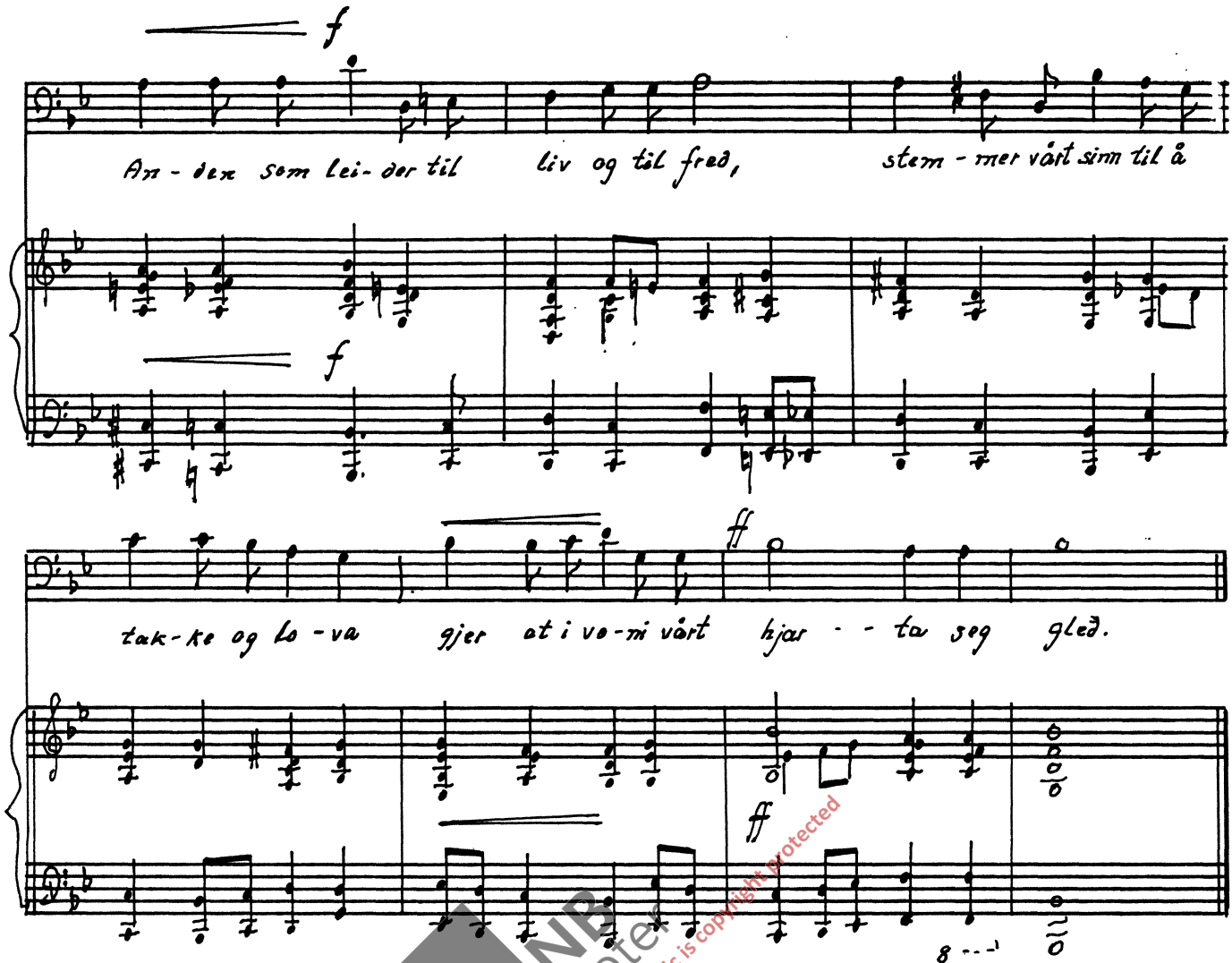

NB noter
This music is copyright protected

Herrens bønn

♩ = 74

mf

Her - re, vår him-mel-ske Fa - der,

mf

f

mel - li - get vor - de ditt navn

meno f

til al-le æt-ter på

f

meno f

f

jor-den kjær - lig dit tar i sin favn!

mp

Her - re, vår

f

mp

f

him-mel-ske Fa-der, ri - ket ditt kom - me til jord!

f

NB noter this music is copyright protected

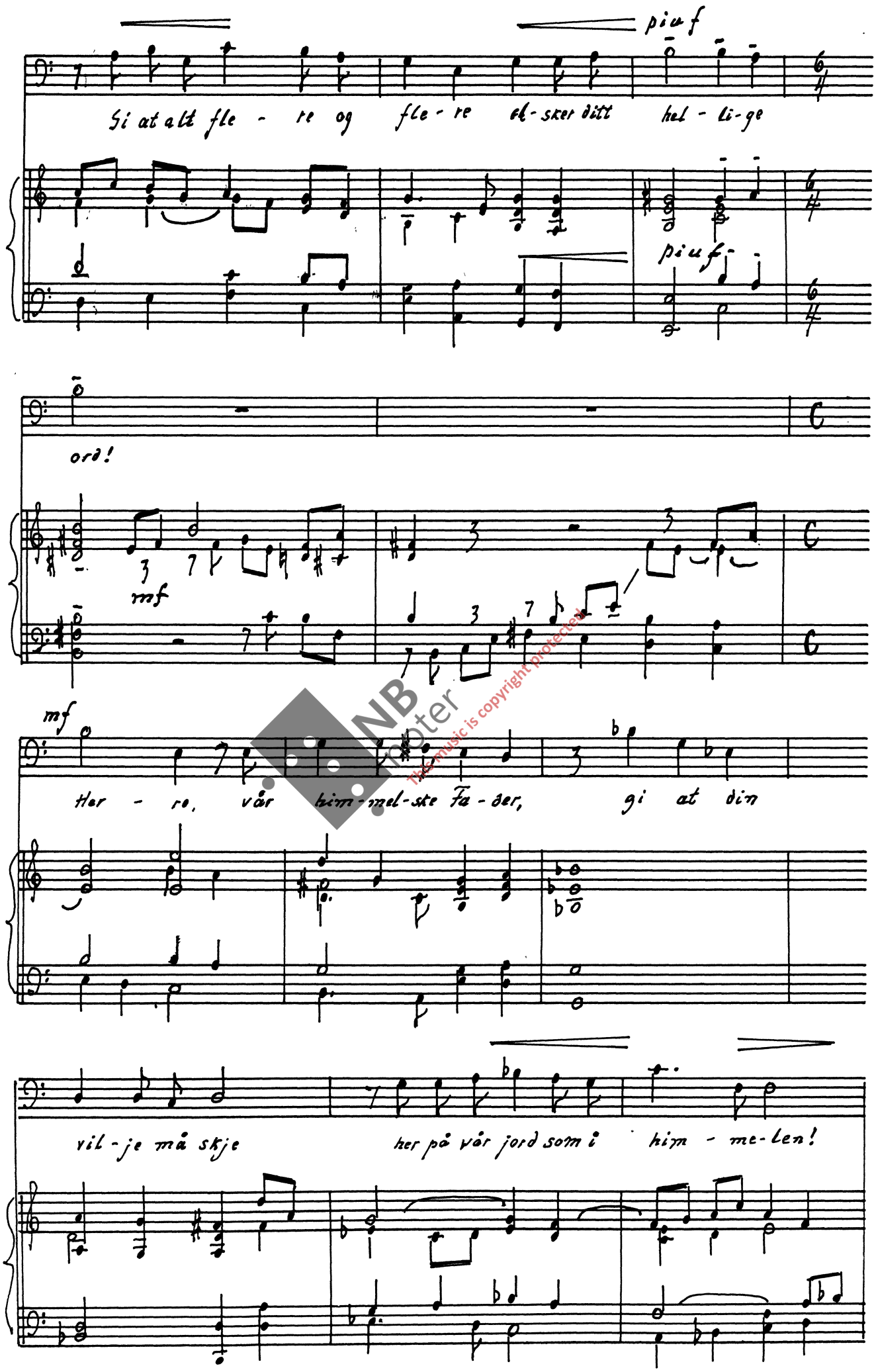

NB noter
This music is copyright protected

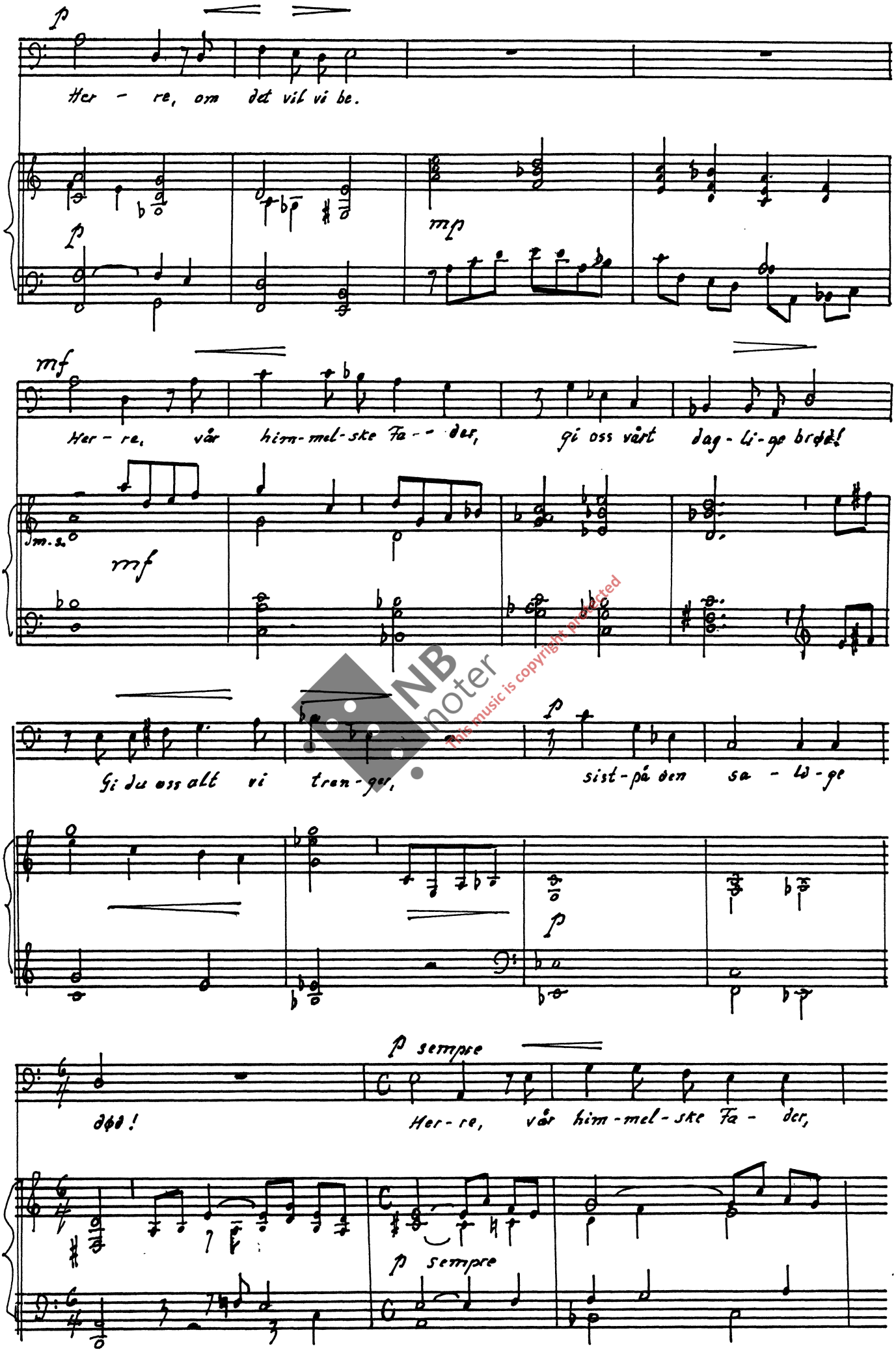

NB noter
This music is copyright protected

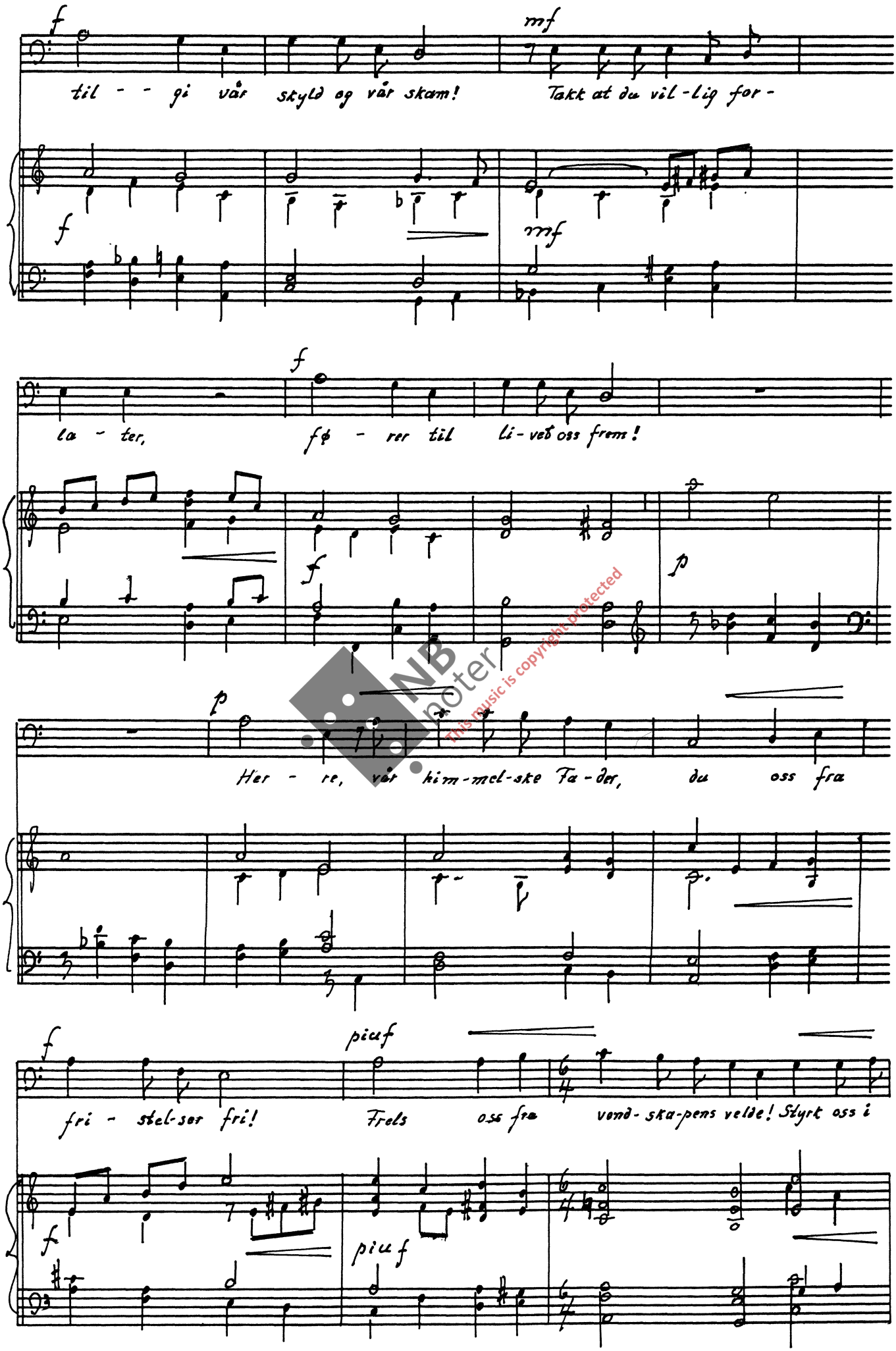

NB noter
This music is copyright protected

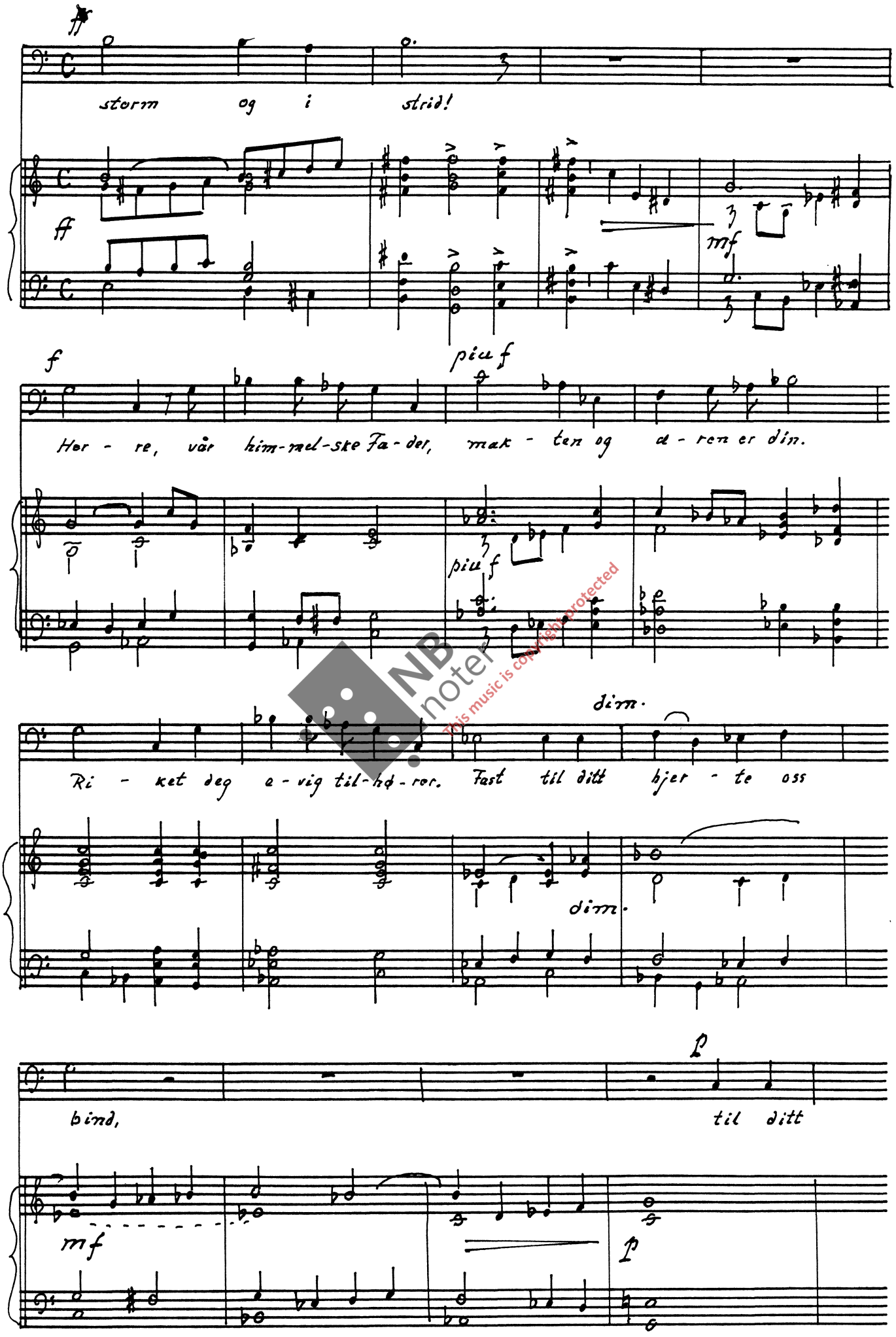

NB noter
This music is copyright protected

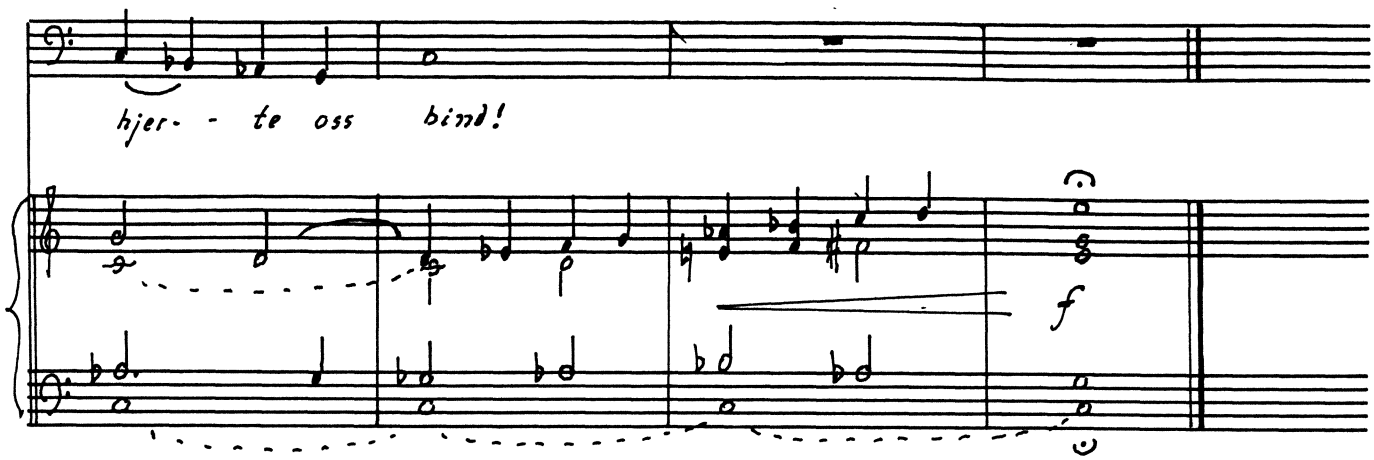

NB noter
This music is copyright protected

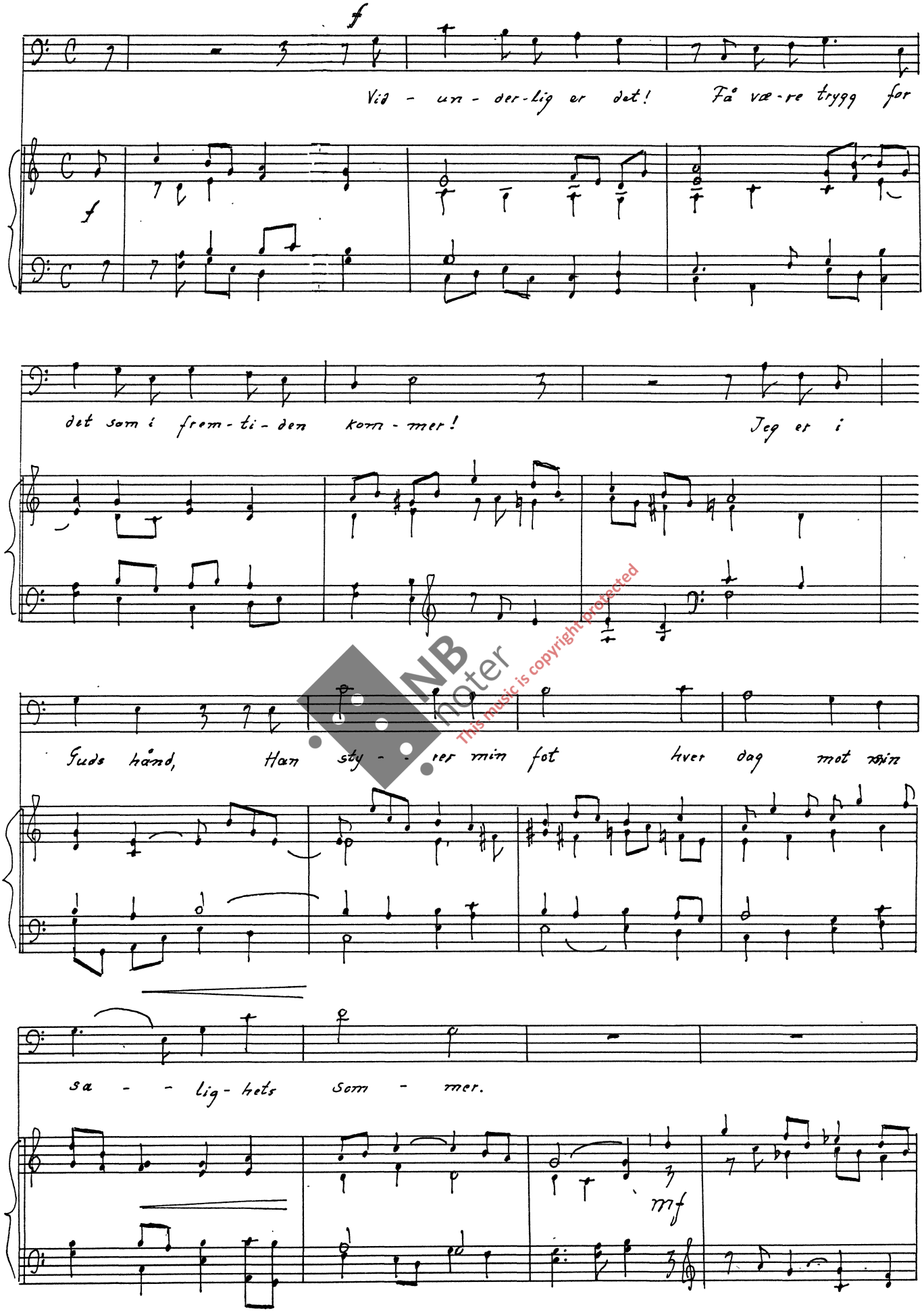

NB noter
This music is copyright protected

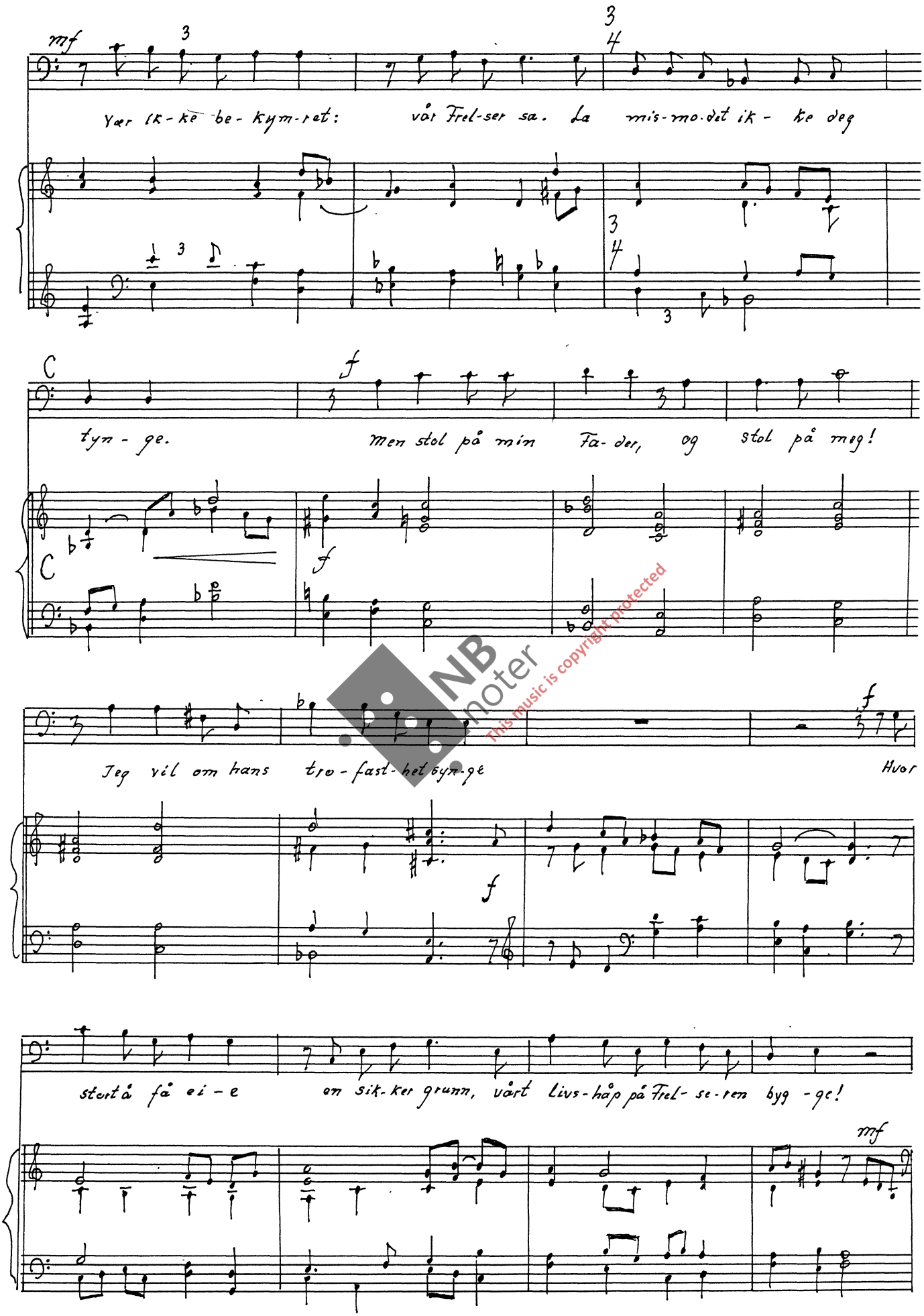

NB noter
This music is copyright protected

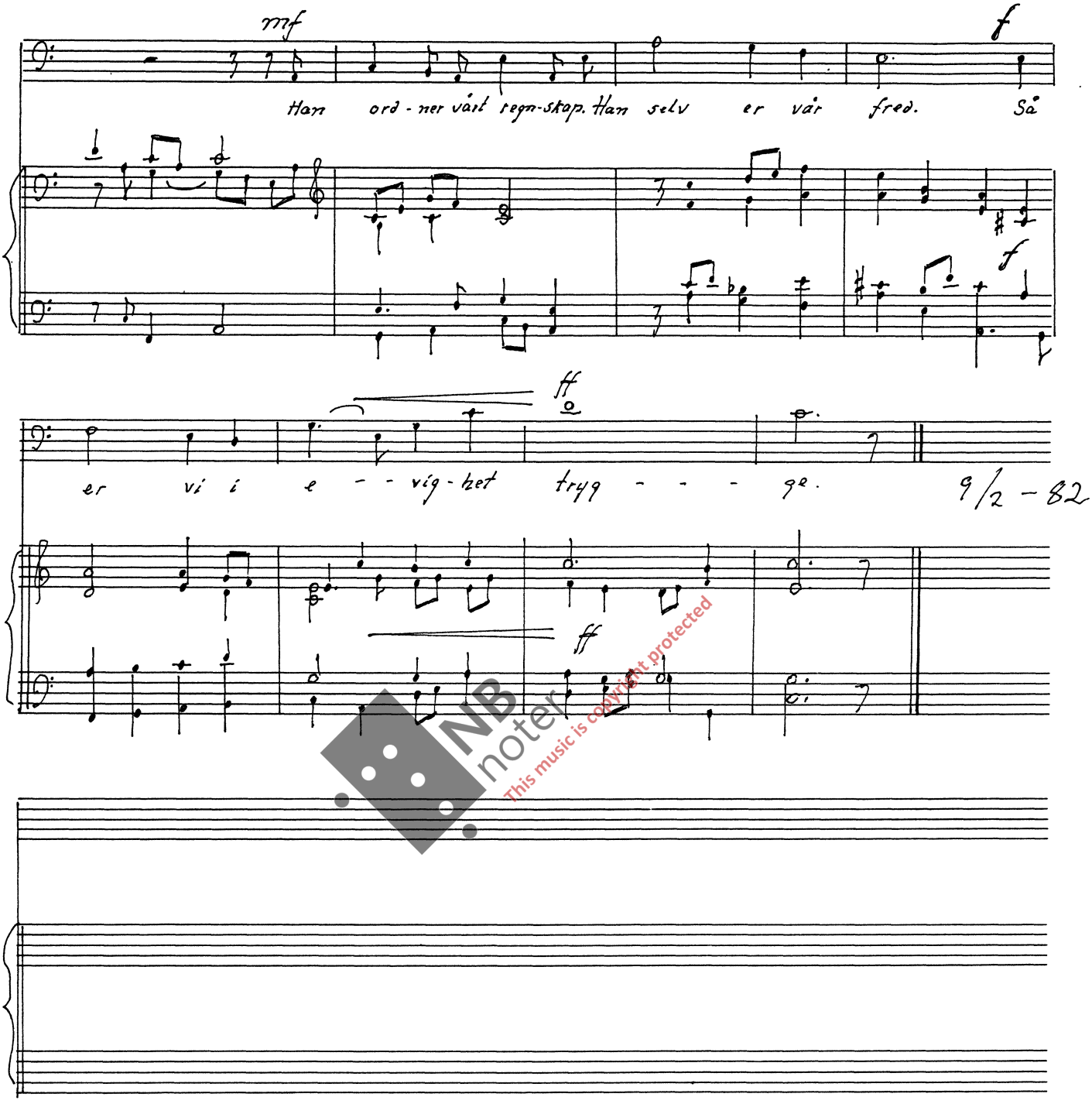

NB noter
This music is copyright protected

Tilbeding

Trygve Bjerkreim

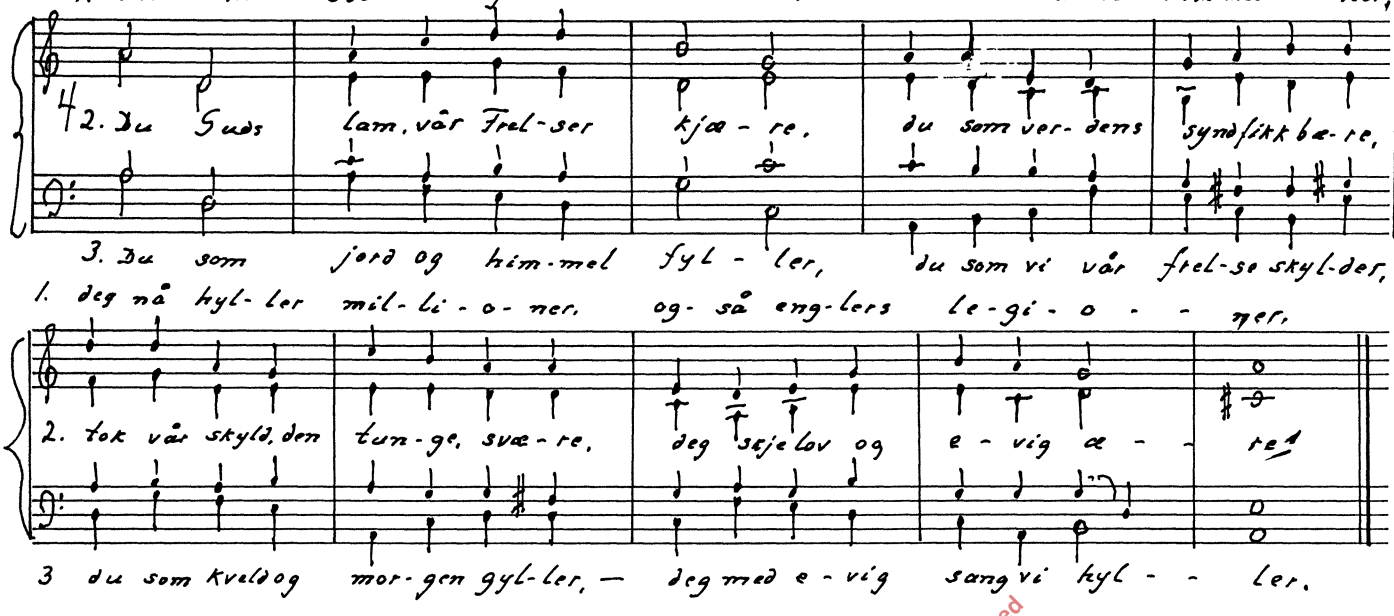

14/10 - 82

NB noter
This music is copyright protected

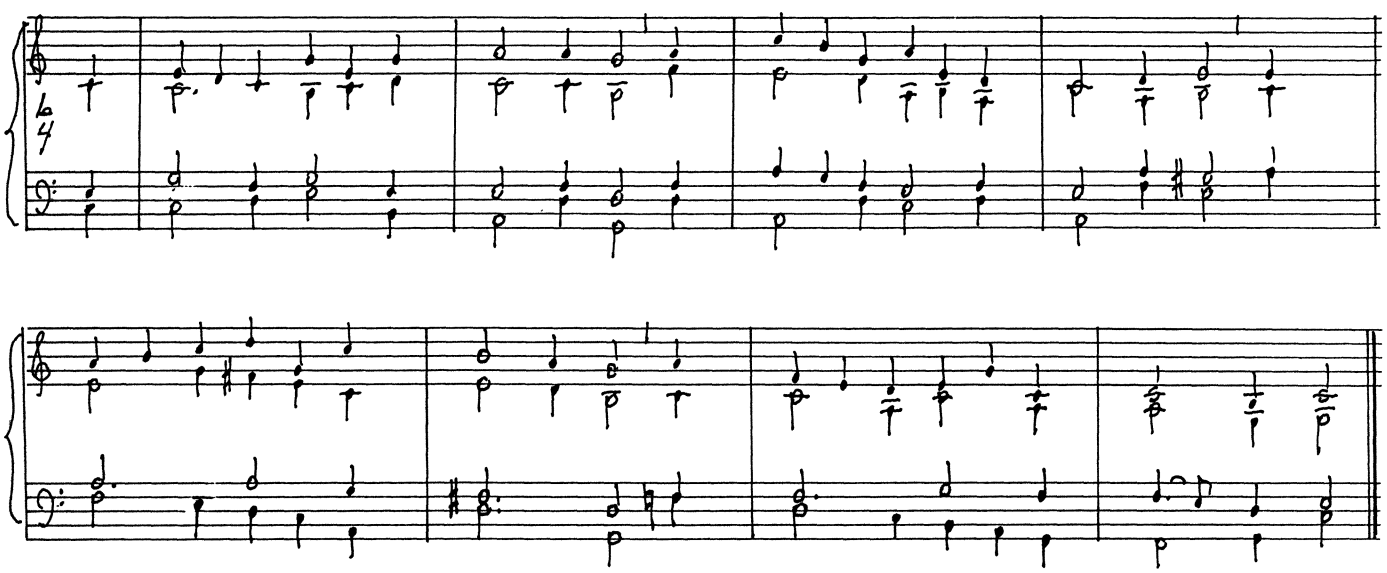

26/10 - 82

dypo utgave 127/8

God jol og Guds fred!

Trygve Bjerkreim

Conrad Radm

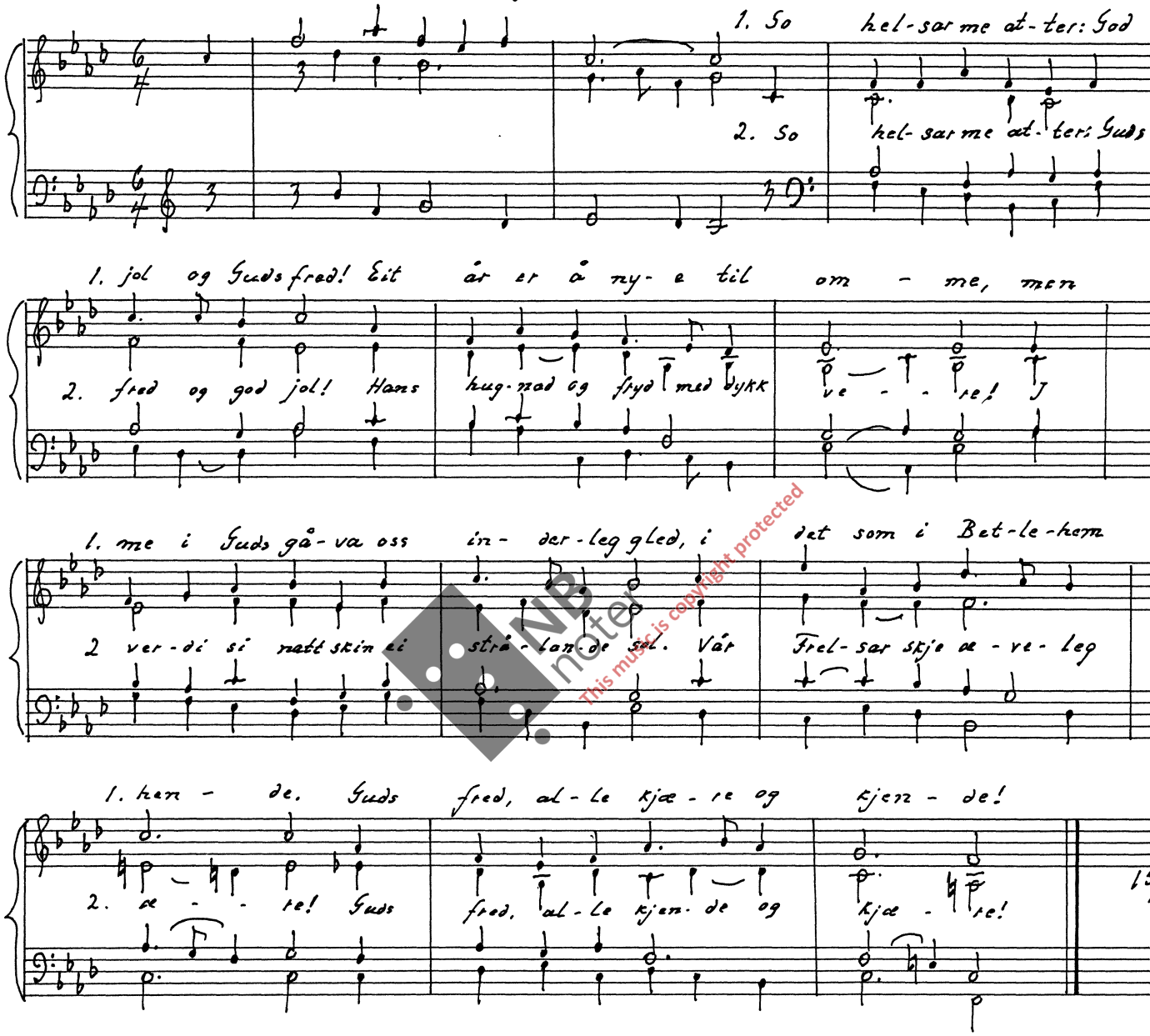

15/10-82

127/6

NB noter This music is copyright protected

16

Til Tarkil med tidlig julehilsen

fra far

Jolesalme

Trygve Bjerkreim

Conrad Baden

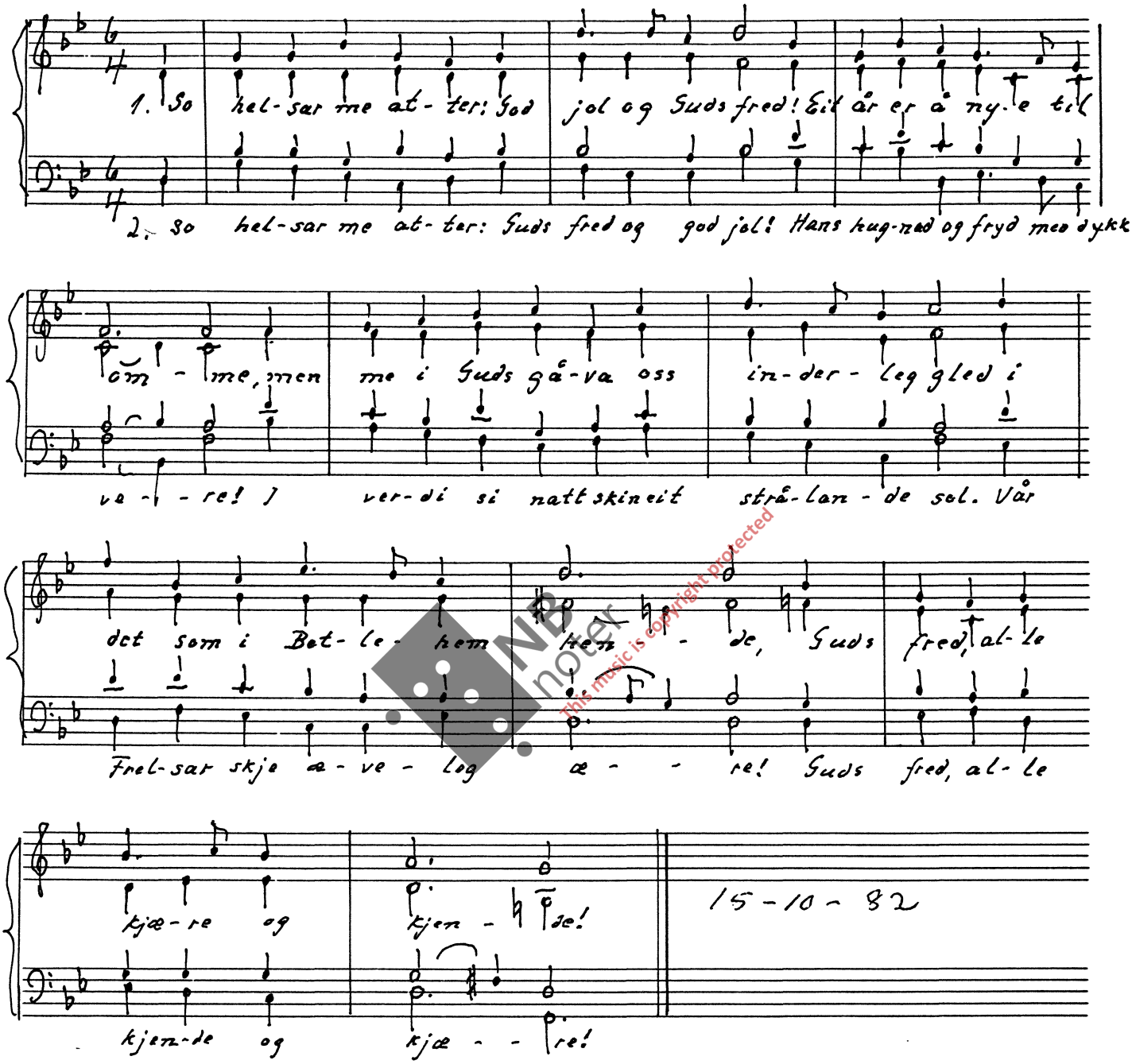

1. So hel-sar me at-ter: God jol og Guds fred! Eit år er å ny-e til om-me, men me i Guds gå-va oss in-der-leg gled i det som i Bet-le-hem hen-de, Guds fred, al-le kjæ-re og kjen-de!

2. So hel-sar me at-ter: Guds fred og god jol! Hans hug-nad og fryd med dykk ve-re! I ver-di si natt skin eit strå-lan-de sol. Vår Frel-sar skje æ-ve-log æ-re! Guds fred, al-le kjen-de og kjæ-re!

15-10-82

Verk 127 nr. 6

NB noter
This music is copyright protected

Endå ein dag til ende

Trygve Bjerkreim

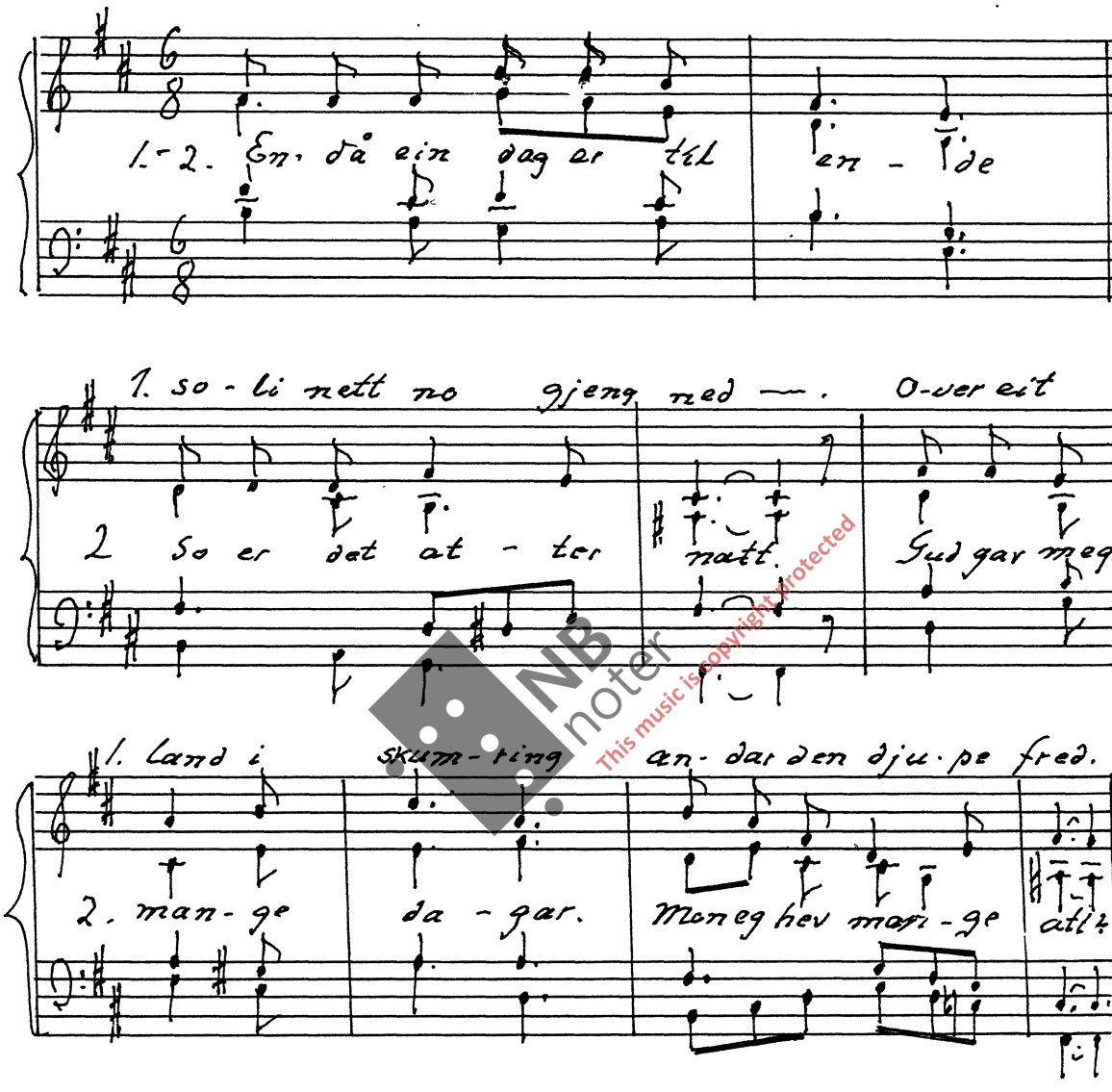

NB noter
This music is copyright protected

16/11 -82

127/7

So syng me med englar

Trygve Bjerkreim

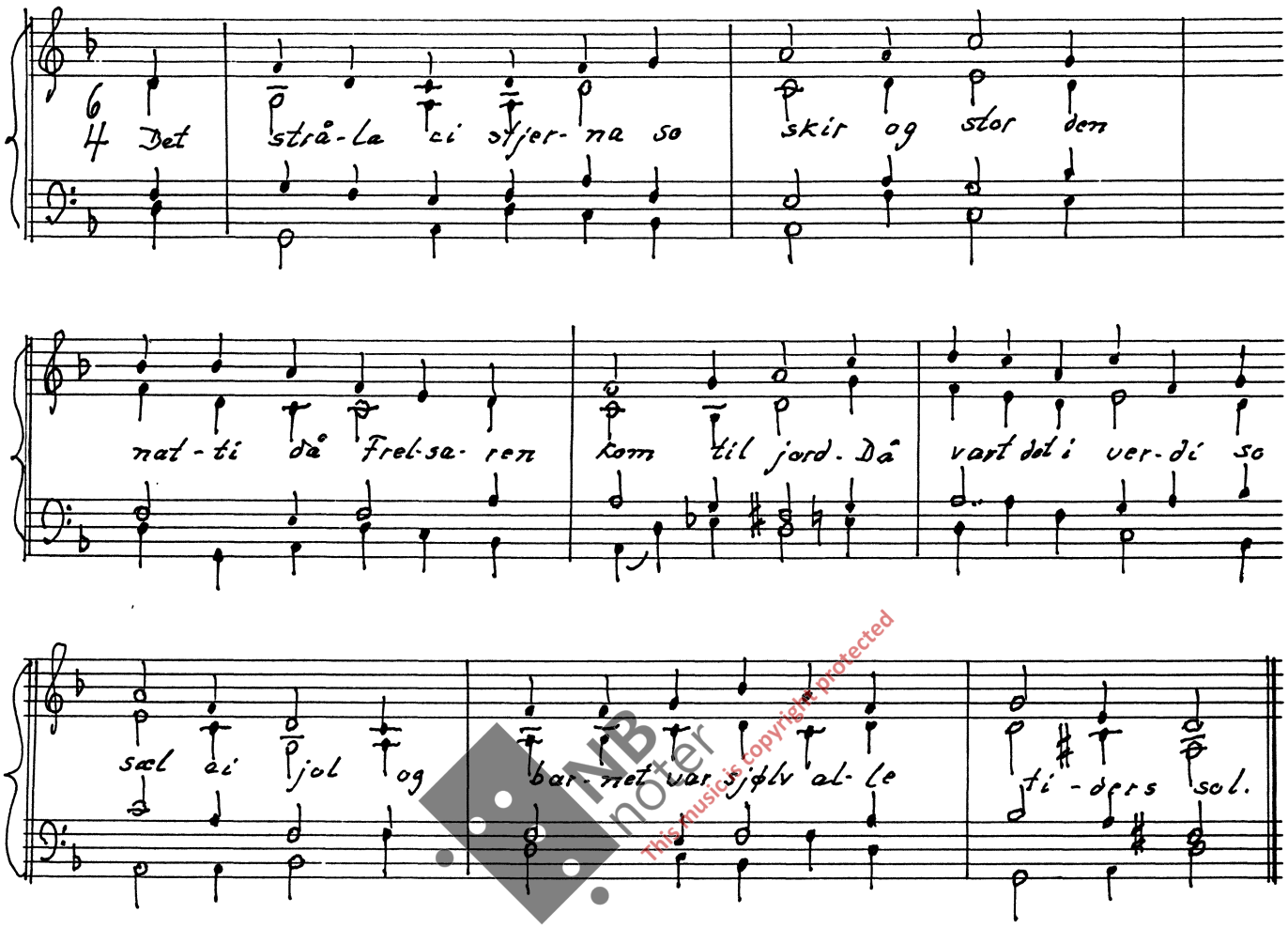

NB noter
This musicis copyright protected

127/8