

Partitur

# Jesus i Getsemane

av

**Hjalmar Borgström**

*Jesus in Gethsemane*

*Symphonische Dichtung*

*für*

*großes Orchester*

*Hjalmar Borgström*

B.K. No. 11. 7

Utgitt av  
Terje Boye Hansen  
2008  
[www.terjebovehansen.no](http://www.terjebovehansen.no)

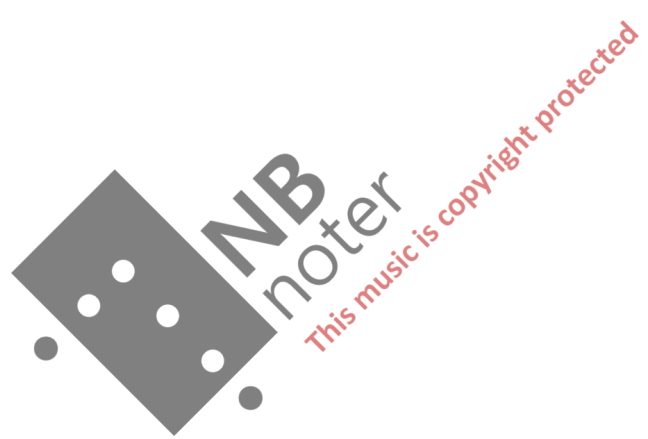

# Jesus in Getsemane

Hjalmar Borgström

11

Fl. *fz*

Ob. *fz*

Cl. *fz*

Bsn. *fz*

Hn. *fz*

Hn. *fz*

Vln. I *fz*

Vln. II *fz*

Vla. *fz*

Vc. *fz*

Cb. *fz*

7

8va

3

3

3

3

14

Fl. *p* solo

Ob. *p* solo

Cl. *p* solo

Bsn. *p*

Hn. *pp*

Hn. *pp*

Vln. I *fz* *ff*

Vln. II *fz* *ff*

Vla. *fz* *ff*

Vc. *pizz.*

Cb. *Bzz.*

*p*

5

5

5

5

31

Fl.

Ob.

Cl.

Bsn.

Hn.

Hn.

Tbn.

B. Tbn.

Vln. I

Vln. II

Vla.

Vc.

Cb.

*f* 3

*f* 3

*f* 3

*f*

*f*

*mf*

*mf*

*f* 6

*f* 6

*f*

*f*

arco

div.

NB noter

This music is copyright protected

36

Fl. *mf* *cresc.* *ff* 3

Ob. solo *mf* *cresc.* *ff* 3

Cl. *mf* *cresc.* *ff* a2 3 3

Bsn. solo *mf* *cresc.* *ff*

Hn. *mf* 3 3 *ff*

Hn. *ff*

Tbn. *ff*

B. Tbn. *ff*

Vln. I *p* 3 3 *ff* 3 7 3

Vln. II *p* 3 3 *ff* 3 7 3

Vla. *p* *cresc.* *ff*

Vc. div. *p* *ff*

Cb. *p* *ff*

**NB noter**  
This music is copyright protected

44

Fl. a2 3

Ob. 3 a2 3

Cl. 3 a2 3

Bsn.

Hn. mf pp

Hn. pp

Tbn. pp

B. Tbn. Trb. pp

Vln. I 3 dim. p 3

Vln. II 3 dim. p

Vla. 3 mf 3 p

Vc. 3 div. dim. p

Cb. 3 dim. p pizz.

NB noter  
This music is copyright protected

accel. . . . .

Andante sostenuto ancora

A large watermark is present across the center of the page: "NB noter This music is copyright protected".

56

Fl. *mf*

Ob. *mf*

Cl. *mf*

Bsn. *mf*

Hn. *mf*

Hn. *mf*

Tbn. *mf*

B. Tbn. *mf*

Vln. I *f* *mf* *f*

Vln. II *f* *mf* *f*

Vla. *f* *mf* *f*

Vc. *f* *mf* *f*

Cb. *mf*

62

Fl.

Ob.

Cl.

Bsn.

Hn.

Hn.

Tbn.

B. Tbn.

Vln. I

Vln. II

Vla.

Vc.

Cb.

*NB noter*  
*This music is copyright protected*

68

Fl. *ff*

Ob. *ff*

Eng. Hn.

Cl. *ff*

Bsn. *ff*

Hn. *ff*

Hn. *ff*

Tbn. *ff e marcato*

B. Tbn. *ff e marcato*

Timp.

Vln. I *ff* *con tutta forza* *pp* *p*

Vln. II *ff* *con tutta forza*

Vla. *ff*

Vc. *ff*

Cb. *ff*

Cl. fg. *pp e cresc.*

a2

*pp*

*p*

*p*

Cl. Fig. VI.1 *pp*

78 10. cor.ing.

Ob.

10. cor. ingl

Bsn.

Timp. *fff* *dim.* *p*

Vln. I *dim.*

Vln. II *dim.*

Vla. *dim.*

Vc. *dim.*

Cb. *dim.*

82

Eng. Hn.

Hn.

Hn.

Timp. *pppp*

Vln. I *pizz.*

Vln. II *pizz.*

Vla. *pizz.* *arco*

Vc. *pizz.* *arco* *fp*

Cb. *pizz.* *fp*

"Vår Fa - der! Er det mu - lig? Da gaa den - ne kalk

103

Fl. *p* *a2*

Ob. *b2.*

Cl. *a2*

Bsn. *p*

Tbn.

B. Tbn.

Timp. 3

Vln. I *f* 3

Vln. II *f* 3

Vla. *f* 3

Cb.

107

Fl. *f* *cresc. poco a poco*

Ob. *f* *cresc. poco a poco* a2

Cl. *f* *cresc. poco a poco*

Bsn. *f* *cresc. poco a poco* a2

Hn. *cresc. poco a poco* *p*

Hn. *p* *cresc. poco a poco*

Tbn. *cresc. poco a poco*

B. Tbn. *cresc. poco a poco*

Timp. *cresc. poco a poco*

Vln. I *cresc. poco a poco*

Vln. II *cresc. poco a poco*

Vla. *cresc. poco a poco*

Vc. *mf* *cresc. poco a poco*

Cb. *cresc. poco a poco*

D

111

Fl. *ff* *p*

Ob. *ff* *p*

Cl. *ff* *p*

Bsn. *ff* *p*

Hn. *p* *ff*

Hn. *ff*

Tbn. *ff*

B. Tbn. *ff*

Timp. *ff*

D

Vln. I *cresc.* *ff* *p*

Vln. II *ff* *p*

Vla. *ff* *ffp*

Vc. *cresc.* *ff* *p* *div.*

Cb. *ffp*

poco accel.

116

Fl. *cresc. poco a poco* *mf*

Ob. *cresc.* *mf*

Cl. *cresc.* *mf*

Bsn. *cresc.* *mf*

Hn. *mf*

Hn. *mf*

poco accel.

Vln. I *cresc.* *mf*

Vln. II *cresc. poco a poco* *mf*

Vla. *cresc.* *mf*

Vc. *cresc.* *mf*

Cb. *cresc.* *mf*

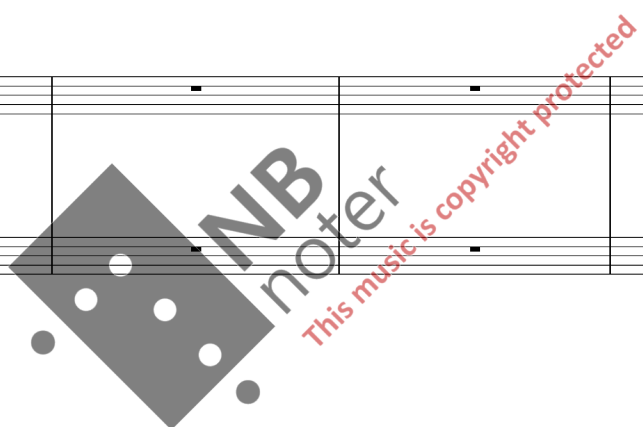

Tempo primo

127

Fl. *ff* *f* *f* *p*

Ob. *ff* *f* *f* *p*

Eng. Hn. *hms.* *mf* *fz* *p*

Cl. *ff* *f* *f* *p*

Bsn. *ff* *f* *mf* *p* *sf* *p*

Hn. *fp* *fz*

Hn. *fp* *fz*

Tbn. *pp*

B. Tbn. *pp*

Timp.

Vln. I *ff* *f* *f* *f*

Vln. II *ff* *f* *f* *f*

Vla. *ff* *f* *f* *f*

Vc. *ff* *f* *f* *f*

Cb. *ff*

*NB noter*  
*This music is copyright protected*

133

Fl. *mf* 3 a2

Ob.

Eng. Hn.

Cl. a2 *p*

Bsn.

Hn. *p*

Hn. *p*

Tbn.

B. Tbn.

Vln. I *mf* 3 *p* 3

Vln. II *mf* 3 *p*

Vla. *mf* 3 3 3 *p* *p*

Vc. *mf* 3 3 3 *p* pizz. *p*

139

Fl. *pp* *cresc.* 3

Ob. *pp* *cresc.* 3

Cl. *pp* *pesc.* 8

Bsn. *pp* *p*

Hn. *pp*

Hn. *pp*

Vln. I *pp* *cresc.* 3 3

Vln. II *pizz.* *arco* *pp* *cresc.* 3 3

Vla. *div.* *pp* *cresc.*

Vc. *arcodiv.* *p* *cresc.*

Cb. *p* *cresc.*

**NB** noter  
This music is copyright protected

145

Fl. *mf*

Ob. *mf*

Eng. Hn.

6. Trbs. *ff*

Cl. *mf*

Bsn. *mf* *f* *mf* *f* *mf*

Hn. *mf* *f* *mf* *f* *mf*

Hn. *mf* *f* *mf* *f* *mf*

Tbn. *p*

B. Tbn. *p*

Timp. G-Db *p* *p* *mf* *cresc.*

Vln. I *mf*

Vln. II *mf*

Vla. *mf* *f* *mf* *f*

Vc. *mf* *f* *mf* *f*

Cb. *mf*

**E**

150

Fl. *cresc.* *ff*

Ob. *cresc.* *ff*

Cl. *cresc.* *ff*

Bsn. *f* *ff* *ff*

Hn. *f* *ff* *ff*

Hn. *f* *ff* *ff*

Tbn. *cresc.* *ff* *ff*

B. Tbn. *cresc.* *ff* *ff*

Timp. *ff*

Vln. I *cresc.* *ff*

Vln. II *cresc.* *ff*

Vla. *f* *ff* *ff*

Vc. *mf* *f* *ff*

Cb. *cresc.* *ff*

*This music is copyright protected*

154

Fl.

Ob. cor. ingl.

Eng. Hn. *mf* *agitato* *fz*

Cl.

Bsn. *pp*

Hn.

Hn.

Tbn. *3*

B. Tbn. *3*

Timp.

Vln. I *ff* *p* *fp*

Vln. II *ff* *p* *fp*

Vla. *pizz.* *p* *f*

Vc. *pizz.* *p* *f*

Cb. *pizz.* *p* *f*

**F**

Adagio

161

Eng. Hn. *p* *pp*

Hn. *pp* *ppp*

Hp. *p*

**F**

Adagio

Vln. I *pp* *pp* *pp* *pp* *pp* *pp*

Vln. II *pp* *pp* *pp* *pp* *pp* *pp*

Vla. *p* *pp* *pp* *pp* *pp* *pp*

Vc. *p* *pp* *pp* *pp* *pp* *pp*

Cb. *p* *pp* *pp* *pp* *pp* *pp*

arco div.

*pp*

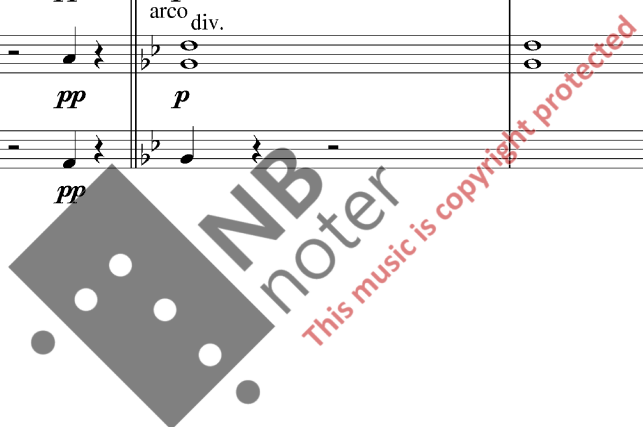

==

167

Hp.

Vln. I *pp* *pp* *pp* *pp* *pp* *pp*

Vln. II *pp* *pp* *pp* *pp* *pp* *pp*

Vla. *pp* *pp* *pp* *pp* *pp* *pp*

Vc. *pp* *pp* *pp* *pp* *pp* *pp*

tr

div.

171

Hp.

Vln. I

Vln. II

Vla.

Vc.

*mf*

3

3

175

Hp.

Vln. I

Vln. II

Vla.

Vc.

*mf*

*f*

3

6

7

3

3

3

178

Hp.

Vln. I

Vln. II

Vla.

Vc.

*p*

*p*

*p*

*p*

*p*

G

G

6

3

3

3

3

3

182

Hp.

Vln. I *mf*

Vln. II

Vla.

Vc.

186

Hp.

Vln. I *dim.*

Vln. II *dim.*

Vla. *dim.*

Vc. *dim.*

*dim.*

190

Hp.

Vln. I *p*

Vln. II *pp*

Vla. *pp*

Vc. *pp*

*pp*

*mf*

*p*

194 **Allegro** Banda 11. str.

Fl. -

Ob. -

Cl. -

Bsn. -

Hn. -

Hn. -

Tbn. -

B. Tbn. -

Picc. *f*

C Tpt. *f*

S. D. *f*

Timp. -

Tri. -

Hp. *morendo*

Vln. I *morendo*

Vln. II *morendo*

Vla. *morendo*

Vc. *morendo*

Cb. -

*This music is copyright protected*

202

Hn. *mf* Solo

Picc.

C Tpt.

S. D.

Tri. *p*

Vln. I *f* 3 3 3 3

Vln. II *f* 3 3 3 3

Vla. *f* 3 3 3 3 *p* div.

Vc. *f* 3 3 3 3 *p* arco

Cb. *p*

215

Fl.

Ob.

Cl.

Hn. *p*

Hn. *p*

Tri. *p*

Vln. I *p* div. *mf*

Vln. II *p* div.

Vla. *p*

Vc. *p*

Cb. *p*

H

poco moderato

229

accel.

in tempo

solo

Fl. *p* *f* *p* *p*

Ob. *p* *f* *p*

Cl. *p* *f* *p* *p*

Bsn. *f* *p* *mf* Solo

Hn. *p* *f* *p*

Hn. *p* *f* *p*

Tbn. *pp*

B. Tbn. *pp*

Picc. *f*

C Tpt. *f*

S. D. *f*

Timp. Banda

poco moderato

accel.

in tempo

pizz.

Vln. I *p* *fp* *p*

Vln. II *p* *f* *mf* *fp* *p*

Vla. *p* *f* *mf* *fp* *p*

Vc. *p* *f* *mf* *fp* *p*

Cb. *p* *f* *mf* *fp* *p*

242

Fl.

Ob.

Cl.

Bsn.

Vln. I

Vln. II

Vla.

Vc.

Cb.

*p*

*p*

*p*

*p*

arco

arco

arco

arco

arco

This music is copyright protected

252

Fl. *pp* solo *ff*

Ob. *pp* *ff*

Cl. *pp* *ff*

Bsn. *dim.* *pp*

Hn. *p* *dim.*

Hn. *p*

Tbn. *f*

B. Tbn. *f*

Picc. *ff*

C Tpt. *ff*

S. D. *ff*

Timp. *f*

Tri.

Vln. I *pp* *ff* 6 6

Vln. II *pp* *ff* 6 6

Vla. pizz. arco 3 3 *ff*

Vc. pizz. arco 3 3 *ff*

Cb. pizz. arco *ff* 3 3

263

Fl.

Ob.

Cl.

Bsn.

Hn.

Hn.

Tbn.

B. Tbn.

Timp.

Tri.

Vln. I

Vln. II

Vla.

Vc.

Cb.

*p*

*p*

*p*

*p*

*pizz.*

*p*

*mf*

*mf*

*pizz.*

*p*

*pizz.*

NB noter  
This music is copyright protected

Measures 287-290: Flute and Oboe play a melodic line. Clarinet and Bassoon play sustained chords. Horns continue their solo. Piccolo, Trumpets, and Snare Drum play rhythmic patterns. Triangle and Cymbal play a rhythmic pattern.

Measures 291-293: Flute and Oboe play a melodic line. Clarinet and Bassoon play sustained chords. Horns continue their solo. Piccolo, Trumpets, and Snare Drum play rhythmic patterns. Triangle and Cymbal play a rhythmic pattern.

Measures 294-296: Flute and Oboe play a melodic line. Clarinet and Bassoon play sustained chords. Horns continue their solo. Piccolo, Trumpets, and Snare Drum play rhythmic patterns. Triangle and Cymbal play a rhythmic pattern.

Measures 297-300: Flute and Oboe play a melodic line. Clarinet and Bassoon play sustained chords. Horns continue their solo. Piccolo, Trumpets, and Snare Drum play rhythmic patterns. Triangle and Cymbal play a rhythmic pattern.

Violins I and II, Viola, Violoncello, and Contrabass play a melodic line starting with a forte (*f*) dynamic. Violins I and II are marked *arco*. The score ends with a forte (*f*) dynamic.

293

Picc. *pp*

C Tpt. *p* *pp*

S. D. *p* *pp*

Vla. *dim.* *pp* *p*

Vc. *dim.* *pp* *p*

305

Fl. *p*

Ob. *p*

Cl. *p* *pp*

Bsn. *p*

Hn. *p* *p*

Vla. *3*

Vc. *3*

NB  
noter  
This music is copyright protected

Andante sostenuto

328

Fl. *fz* *f* <sup>3</sup> *fz* *f* <sup>3</sup>

Ob. *fz* *f* <sup>3</sup> *fz* *f* <sup>3</sup>

Cl. *fz* *f* <sup>3</sup> *fz* *f* <sup>3</sup>

Bsn. *fz* *mf* *fz* *mf*

Hn. *f* *mf* *f* *mf*

Hn. *f* *mf* *f* *mf*

Tbn. *mf* *f*

B. Tbn. *mf* *f*

Trb. *mf* *f*

Vln. I *f*

Vln. II *f*

Vla. *f*

Vc. *f*

Cb. *f* *f* <sup>3</sup> *fz* *f* <sup>3</sup>

334

Fl. *f* 3 *dim.* *pp*

Ob. *a2* *f* 3 *dim.*

Cl. *f* 3 *dim.* *pp*

Bsn. *dim.* *pp*

Hn. *dim.* *pp*

Hn. *dim.* *pp*

Tbn. *p* 3 *pp* *pp*

B. Tbn. *p* 3 *pp* *pp*

in E

Timp. *pppp*

Vln. I *dim.* *p* *dim.* *pp* *p*

Vln. II *dim.* *p* *dim.* *pp*

Vla. *dim.* *p* *dim.* *pp* *pp*

Vc. *dim.* *p* *dim.* *pp* *p*

Cb. *p* 3 *p*

Watermark: NBP noter. This music is copyright protected.

344

Fl. *fz* *f* <sup>3</sup> *fz* *f* <sup>3</sup>

Ob. *fz* *f* <sup>3</sup> *fz* *f* <sup>3</sup>

Cl. *fz* *f* <sup>3</sup> *fz* *f* <sup>3</sup>

Bsn. *fz* *mf* *fz* *ff*

Hn. *f* *mf* *f* *f*

Hn. *f* *mf* *f* *f*

Tbn. *poco cresc.* *mf* *mf* *f* <sup>3</sup>

B. Tbn. *poco cresc.* *mf* *mf* *f* <sup>3</sup>

Trb. *mf* *f* <sup>3</sup>

Vln. I *cresc.* *f*

Vln. II *cresc.* *f* *ff*

Vla. *cresc.* *f*

Vc. *cresc.* *f*

Cb. *fz* *f* <sup>3</sup> *fz* *f* <sup>3</sup>

**K**

Dynamic markings include *pp* (pianissimo), *p* (piano), and *mf* (mezzo-forte). Performance instructions include *dim.*, *pp*, *p*, *mf*, *pizz.* (pizzicato), and *in Eb*.

Watermark: NB noter This music is copyright protected

359

Fl. *p* *cresc.*

Ob. *p* *cresc.*

Cl. *p* *cresc.*

Bsn. *p* *cresc.*

Hn. *cresc.*

Hn. *cresc.*

Tbn. *p* *cresc.*

B. Tbn. *p* *cresc.*

Timp. in D-G 3

Vln. I *cresc.*

Vln. II *cresc.*

Vla. *cresc.*

Vc. *cresc.*

Cb. *arco* *cresc.*

This music is copyright protected

L

369

Bsn. *mf*

Hn. *dim.* *mf*

Hn. *dim.* *mf*

Tbn. *dim.* *p*

B. Tbn. *dim.* *p* Trb.

Timp. *p* *dim.*

Vln. I *dim.*

Vln. II *dim.*

Vla. *dim.*

Vc. *dim.*

Cb. *dim.*

**NB** noter  
This music is copyright protected

373

Fl. *p* 3 3 3 *pp*

Ob. *p* 3 3 3 *pp*

Cl. *p* 3 3 3 *pp*

Bsn. *p*

Hn. *p* *mf* 1. 3 3 3

Hn. *p*

Tbn. *pp*

B. Tbn. *pp*

Timp. *pp* *ppp*

Vln. I *p* *pp*

Vln. II *p* *pp*

Vla. *p* *pp*

Vc. *p* *pp*

Cb. *p* *pp*

388

Fl. *p* 3 3 3 3 *cresc.* 3

Ob. *p* 3 3 3 3 *cresc.* 3

Cl. *p* 3 3 3 3 *cresc.* 3

Bsn. *p* *cresc.*

Hn. *p*

Hn. *p* *cresc.*

Tbn. a2 3 *p*

B. Tbn. *p* 3

Timp. in Eb *p* *cresc.*

Vln. I *molto cantabile* *cresc.*

Vln. II *molto cantabile* *cresc.*

Vla. *molto cantabile* *cresc.*

Vc. *molto cantabile* *cresc.*

Cb. *cresc.*

M

393

Fl.

Ob.

Cl.

Bsn.

Hn.

Hn.

Tbn.

B. Tbn.

Timp.

*mf*

*f*

*pp<sup>3</sup>*

*f*

*f*

*f*

*mf*

*f*

*pp*

*pp*

*mf*

*f*

*pp*

M

Vln. I

Vln. II

Vla.

Vc.

Cb.

*f*

*f*

*f*

*f*

*p*

*p*

*p*

*p*

*p*

poco rit

397

This musical score page includes parts for Flute (Fl.), Oboe (Ob.), Clarinet (Cl.), Bassoon (Bsn.), Horns (Hn.), Trumpets (Tbn.), Trombones (B. Tbn.), Tympani (Timp.), Violin I (Vln. I), Violin II (Vln. II), Viola (Vla.), Violoncello (Vc.), and Contrabass (Cb.). The woodwind and horn sections are primarily composed of triplet patterns. The brass section features sustained chords and a crescendo leading to a *ppp* dynamic. The string section includes melodic lines for Violins I and II, Viola, and Cello, with a *pp* dynamic. The Contrabass part is mostly sustained notes. A large watermark for 'NB noter' is overlaid on the page, along with the text 'this music is copyright protected'.

poco rit

*pp*

404

Fl. *pp cresc. ff dim. pp*

Ob. *pp cresc. ff dim. pp*

Cl. *pp cresc. ff dim. pp*

Bsn. *pp cresc. ff dim. pp*

Hn. *pp cresc. ff dim. pp*

Hn. *pp cresc. ff dim. pp*

Tbn. *pp* *mf* *pp cresc. ff dim. pp*

B. Tbn. *pp* *mf* *pp cresc. ff dim. pp*

Timp. *mp* *pp cresc. ff dim. pp*

Vln. I *p* *mf cresc.* *fz fz* *pp cresc. ff dim. pp*

Vln. II *p* *mf cresc.* *sf sf* *pp cresc. ff dim. pp*

Vla. *p* *mf cresc.* *fz fz* *pp cresc. ff dim. pp*

Vc. *p* *mf cresc.* *sf sf* *pp cresc. ff dim. pp*

Cb. *p* *mf cresc.* *pp cresc. ff dim.*

*NB noter*  
*This music is copyright protected*