

Die Nacht der Toten

Symfonisk dikt

av

Hjalmar Borgström

Utgitt 2007
Terje Boye Hansen

boyhanse@online.no
www.terjeboyhansen.no

Dødens natt

Besetning:

Klaver, strykeorkester, trompet, tamtam.

De døde hviler i sine graver.

Hvilemotiv:

Ved midnatt slår Døden på en stor Tamtam tolv tunge slag; de døde må nå stige ut av sine graver for å begynne en vill dans.

Dansemotiv:

Alle er de ulykkelige og beklager sin tilstand.

Klagemotiv:

De tenker på lykkelige dager fra sitt jordiske liv.

Minnemotiv:

Dansen blir villere og villere. Helt til soloppgang må de danse, da vil Døden gjennom seks Tamtamslag kalle de døde tilbake til graven.

Så stiger solen opp:

De dansende er nå blitt fri og stiger opp til det evige lys hvor de finner salig ro.

Døden forsøker å forlenge dansen selv etter å ha slått sine seks slag, men har mistet sin makt over de dansende.

Kun noen få og svake sjeler forsøker å danse videre (utføres av kontrabassen), og må tilbake til graven.

Komposisjonen slutter i strålende solskinn og glede over alle de befridde sjelene.

Die Nacht der Toten

Hjalmar Borgström

Largo 60

Piano

Violin I

Violin II

Viola

Violoncello

Double Bass

Pno.

Vln. I

Vln. II

Vla.

Vc.

Db.

Vivace

23

T.-t. 

Pno. 

Vln. I 

Vln. II 

Vla. 

Vc. 

Db. 

33

T.-t. 

Pno. 

Vln. I 

Vln. II 

Vla. 

Vc. 

Db. 

41

Pno.

Vln. I

Vln. II

Vla.

Vc.

Db.

A

pizz. *p*

arco *mf*

49

Pno.

Vln. I

Vln. II

Vla.

Vc.

Db.

p *f* *p* *f* *mf*

p *f* *p* *f* *p* *mf*

p *f* *p* *f* *p* *mf*

p *f* *p* *f* *p* *mf*

f *p* *mf* *f* *p* *mf*

57

Pno.

Vln. I

Vln. II

Vla.

Vc.

Db.

f *mf* *f*

65

Pno.

Vln. I

Vln. II

Vla.

Vc.

Db.

f *mf* *f*

73 **B**

Pno. *ff marcato*

Vln. I *ff*

Vln. II *ff*

Vla. *ff*

Vc. *ff*

Db. *ff*

81

Pno. *sempre ff e marcato*

Vln. I *sempre ff e marcato*

Vln. II *sempre e ff marcato*

Vla. *sempre ff e marcato*

Vc. *sempre e marcato ff*

Db. *sempre ff e marcato*

88

Pno.

Vln. I

Vln. II

Vla.

Vc.

Db.

8va

94

Pno.

Vln. I

Vln. II

Vla.

Vc.

Db.

meno f

meno f

meno f

meno f

meno f

100

Pno.

Vln. I

Vln. II

Vla.

Vc.

Db.

105

Pno.

Vln. I

Vln. II

Vla.

Vc.

Db.

110

Pno.

dim. *mf* *dim.* **C** *p*

Vln. I *dim.* *p dolce ecantabile*

Vln. II *dim.* *div.* *p*

Vla. *dim.* *div.* *p*

Vc. *dim.* *div.* *p*

Db. *dim.*

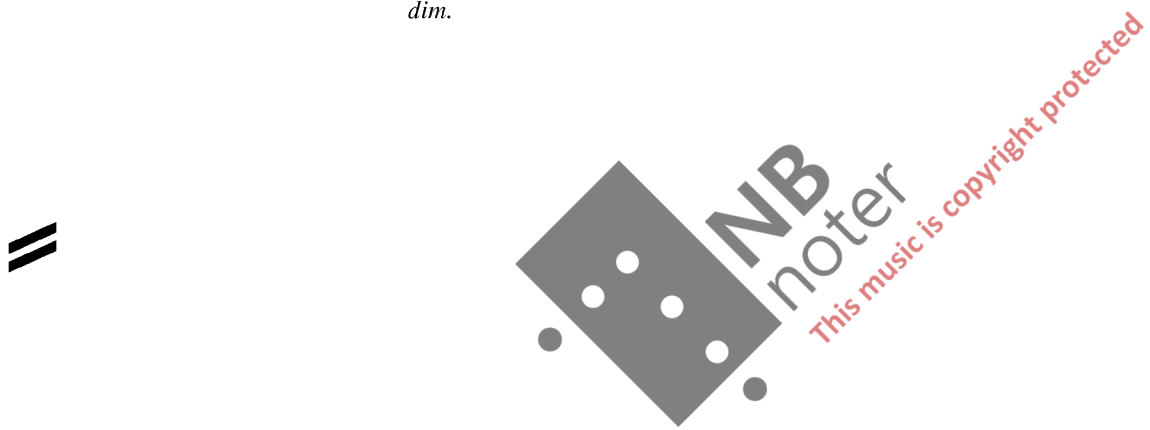

117

Vln. I

Vln. II

Vla.

Vc.

Db. *p ma marcato*

127

Pno. *p dolce e cantabile*

Vln. I *pp*

Vln. II *pp*

Vla. *pp*

Vc. *pp*

Db. *pp*

137

Pno.

Vln. I

Vln. II

Vla.

Vc.

Db.

146

Pno. *cresc.* *mf*

Vln. I *cresc.* *mf*

Vln. II *cresc.* *mf*

Vla. *cresc.* *mf*

Vc. *cresc.* *mf*

Db. *cresc.* *mf*

156

Pno. *mf* *f*

Vln. I *mf* *f*

Vln. II *mf* *f*

Vla. *mf* *f*

Vc. *mf* *f*

Db. *mf* *f*

165

Pno.

sempre f

p

Vln. I

sempre

Vln. II

sempre f

Vla.

sempre f

Vc.

sempre f

Db.

sempre f

172

D

Pno.

Vln. I

p dolce ecantabile

Vln. II

div.
p

Vla.

div.
p

Vc.

p

Db.

p

179

Pno.

Vln. I

Vln. II

Vla.

Vc.

Db.

cresc. poco a poco

cresc.

cresc.

cresc. poco a poco

cresc.

185

Pno.

Vln. I

Vln. II

Vla.

Vc.

Db.

f

ff

f

ff

f

ff

f

ff

Pno.

Vln. I

Vln. II

Vla.

Vc.

Db.

Pno.

Vln. I

Vln. II

Vla.

Vc.

Db.

mf *ma marcato*

205

Pno.

Vln. I

Vln. II

Vla.

Vc.

Db.

ff

ff

3 poco cresc.

213

Pno.

Vln. I

Vln. II

Vla.

Vc.

Db.

f

ff

f

f

ff

f

PIZZ

PIZZ

220

Pno.

Vln. I

Vln. II

Vla.

Vc.

Db.

arco

ff

E

ff

226

Pno.

Vln. I

Vln. II

Vla.

Vc.

Db.

ff

ff

ff

ff

ff

ff

NB Moter
This music is copyright protected

254

8^{va}

Pno.

Vln. I

Vln. II

Vla.

Vc.

Db.

p *cresc.* *f* *p* *cresc.* *f*

p *cresc.* *f* *p* *cresc.* *f*

p *cresc.* *f* *p* *cresc.* *f*

p *cresc.* *f* *p* *cresc.* *f*

p *cresc.* *f* *p* *cresc.* *f*

261

Pno.

Vln. I

Vln. II

Vla.

Vc.

Db.

p *mf* *f*

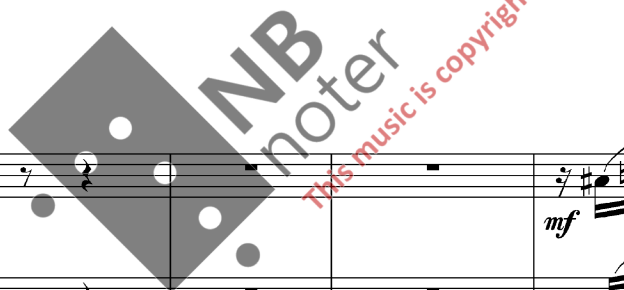

267

Pno.

Vln. I

Vln. II

Vla.

Vc.

Db.

272

Pno.

Vln. I

Vln. II

Vla.

Vc.

Db.

277

Pno.

Vln. I

Vln. II

Vla.

Vc.

Db.

mp

mf

cresc.

3

283

Pno.

Vln. I

Vln. II

Vla.

Vc.

Db.

f

molto marcato

3

290

Pno.

8^{va}

Vln. I

Vln. II

Vla.

Vc.

Db.

pizz.

arco

3

297

Pno.

8^{va}

Vln. I

Vln. II

Vla.

Vc.

Db.

pizz.

arco

3

ff

303

Pno.

Vln. I

Vln. II

Vla.

Vc.

Db.

ff

309

Pno.

Vln. I

Vln. II

Vla.

Vc.

Db.

molto marcato

316

Pno.

Vln. I

Vln. II

Vla.

Vc.

Db.

f

f *div. 3*

3 3 3 3 3 3

==

H

322

Pno.

Vln. I

Vln. II

Vla.

Vc.

Db.

mf

mf

mf

div.

mf

mf

mf

mf

mf

327

Pno.

Vln. I

Vln. II

Vla.

Vc.

Db.

333

Pno.

Vln. I

Vln. II

Vla.

Vc.

Db.

f

dim.

p ³ 3 3 3

p cantabile

p div.

p

p cantabile

p

340

Pno.

Vln. I

Vln. II *div.*

Vla.

Vc.

Db.

347

Pno.

Vln. I

Vln. II

Vla.

Vc.

Db.

rit.

I

354 in tempo

361

NB
Water
This music is copyright protected

368

Pno.

Vln. I

Vln. II

Vla.

Vc.

Db.

mf

mf

mf

mf

arco

376

Pno.

Vln. I

Vln. II

Vla.

Vc.

Db.

f

f

f

f

f

384 **J**

Pno. *pp* *cresc. molto* *ff*

Vln. I *pp subito* *cresc. molto* *ff*

Vln. II *pp subito* *cresc. molto* *ff*

Vla. *pp subito* *cresc. molto* *ff*

Vc. *pp subito* *cresc. molto* *ff*

Db. *pp subito* *cresc. molto* *ff*

391 **K**

Pno. *p*

Vln. I *p cantabile*

Vln. II *p cantabile*

Vla. *p*

Vc. *p div.*

Db. *p*

- Vln. II:** Plays a similar melodic line to Vln. I, also marked *cresc. poco a poco*.
- Vc.:** Plays a melodic line with long slurs, marked *cresc. poco a poco*.

- Vln. I:** Melodic line with slurs, marked *f* (forte).
- Vln. II:** Melodic line with slurs, marked *f* (forte).
- Vla.:** Sustained chords with long slurs, marked *cresc. sempre*.
- Vc.:** Melodic line with slurs, marked *f* (forte).

410

Pno.

Vln. I

Vln. II

Vla.

Vc.

Db.

ff

ff

ff

ff

ff

ff

p

416

Pno.

Vln. I

Vln. II

Vla.

Vc.

Db.

p

cresc.

f

L

p

cresc.

f

p

cresc.

p

cresc.

p

cresc.

f

422

Pno. *mf*

Vln. I *f*

Vln. II *f*

Vla. *f*

Vc. *f* pizz.

Db. *f*

427

Pno. *ff*

Vln. I *ff*

Vln. II *ff*

Vla. *ff*

Vc. *ff* arco

Db. *ff*

432

rit.

poco meno mosso

Pno. *p*

T.-t. Trp.

(8) rit. *f* poco meno mosso

p cresc. molto e string.

Vln. I *p* cresc. molto e string.

Vln. II *p* cresc. molto e string.

Vla. *ff* dim. *p* cresc. molto e string.

Vc. *ff* dim. *p* cresc. molto e string.

Db. *ff* dim. *p* cresc. molto e string.

438

D Tpt.

T.-t.

Pno. *f* *p* *f* *p* cresc.

Vln. I *f* *p* cresc. molto e string. *f* *p* cresc.

Vln. II *f* *p* cresc. molto e string. *f* *p* cresc.

Vla. *f* *p* cresc. molto e string. *f* *p* cresc.

Vc. *f* *p* cresc. molto e string. *f* *p* cresc.

Db. *ff* *p* cresc. molto e string. *ff* *p* cresc.

445

D Tpt. *p* **Tranquillo ma con moto**

T.-t.

Pno. *mf e legato* *dim.* *pp*

Vln. I *p*

Vln. II *p*

Vla. *p* divisi

Vc. *p* divisi

Db. *f* *dim.*

449

D Tpt.

Pno.

Vln. I

Vln. II

Vla.

Vc.

Db.

453

D Tpt.

Pno.

Vln. I

Vln. II

Vla.

Vc.

Db.

mf

457

D Tpt.

Pno.

Vln. I

Vln. II

Vla.

Vc.

Db.

div.

M

461

D Tpt.

Pno.

Vln. I

Vln. II

Vla.

Vc.

Db.

465

D Tpt.

Pno.

Vln. I

Vln. II

Vla.

Vc.

Db.

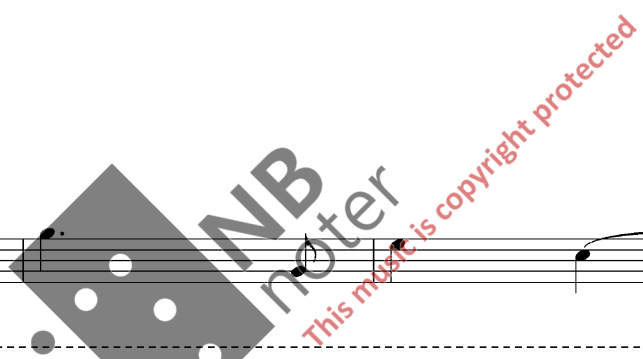

469

D Tpt.

Pno.

Vln. I

Vln. II

Vla.

Vc.

Db.

473

D Tpt.

Pno.

Vln. I

Vln. II

Vla.

Vc.

Db.

477

D Tpt.

Pno.

Vln. I

Vln. II

Vla.

Vc.

Db.

481

D Tpt.

Pno.

Vln. I

Vln. II

Vla.

Vc.

Db.

485

D Tpt.

Pno.

Vln. I

Vln. II

Vla.

Vc.

Db.

489

D Tpt.

Pno.

Vln. I

Vln. II

Vla.

Vc.

Db.