

salme 90

for 8-stemmig kor, 4 fioliner, 2 slagverkere og orgel.

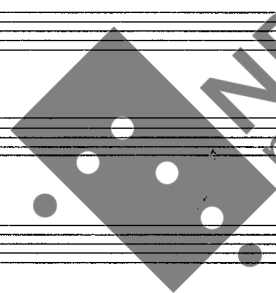

This music is copyright protected

Nils Henrik Asheim

Stavanger, mars-juni 1983.

"Salme 90" ble komponert på bestilling fra Lindemans legat, i anledning de felles feiringene av 100-års jubileet for Musikkonservatoriet i Oslo og 10-års jubileet for Norges Musikkhøgskole.

Uroppførelsen fant sted i Oslo Domkirke 28. sept. 1983 ved Oslo Domkor og instrumentalister, under ledelse av domorganist Terje Kram.

besetning:

- 4 fioliner
- 2 slagverkere I: Marimba, gran. cassa
II: 2 bongos, 4 tomtoms, crotales (1 oktav), rykteløker.
- 8-stemmig kor SSAA'TTBB
- Orgel

Durata: ca. 13'30"

Fortegnet gjelder for 2 takter, og kun i den oktaven det står notert i.

REVIDERT 1984

♩ = 84

Violin 1 *f* non vibrato

Violin 2 *f* non vibrato

Violin 3 *f* non vibrato

Violin 4 *f* non vibrato

Sopran 1 HER- RE, DU HAR VERT OSS EN BO- LIG FRA

Sopran 2 HER- RE, DU HAR VERT OSS EN BO- LIG FRA

Alt 1 HER- RE, DU HAR VERT OSS EN BO- LIG FRA

Alt 2 HER- RE, DU HAR VERT OSS EN BO- LIG FRA

Tenor 1

Tenor 2

Bass 1

Bass 2

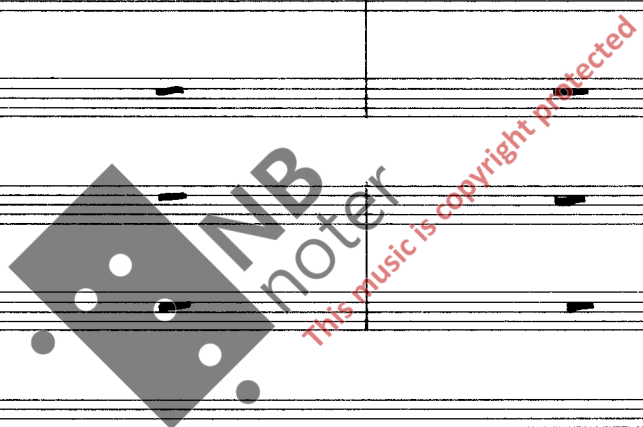

Slagverk 1 Marimba

Slagverk 2 2 Bongos

4 Tomtoms

ORGEL

1
2
3
4

Vl.

5

S
A
T
B

SLEKT TIL SLEKT.
SLEKT TIL SLEKT.

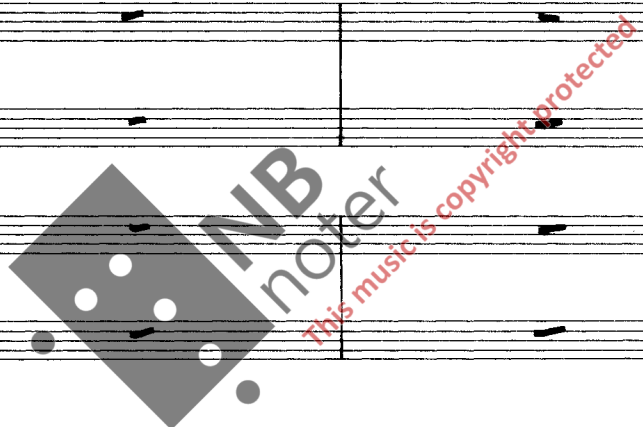

Org.

HV pleno med mixturer f
Ped. 16'8'4'
HV/ped.

Organ section staves. Includes performance instructions: "HV pleno med mixturer f", "Ped. 16'8'4'", and "HV/ped.". The organ part begins in the fourth measure with a complex chordal texture.

VL. 1 2 3 4

Violin and Viola parts with musical notation. Dynamics include *mf*, *f*, *mp*, and *p*. There are triplets and slurs in the notation.

A

S 1 2

HER- RE, DU HAR VERT OSS EN BO- LIG FRA

A 1 2

HER- RE, DU HAR VERT OSS EN BO- LIG FRA

Soprano and Alto vocal parts with lyrics: HER- RE, DU HAR VERT OSS EN BO- LIG FRA. Dynamics include *f*.

T 1 2

B 1 2

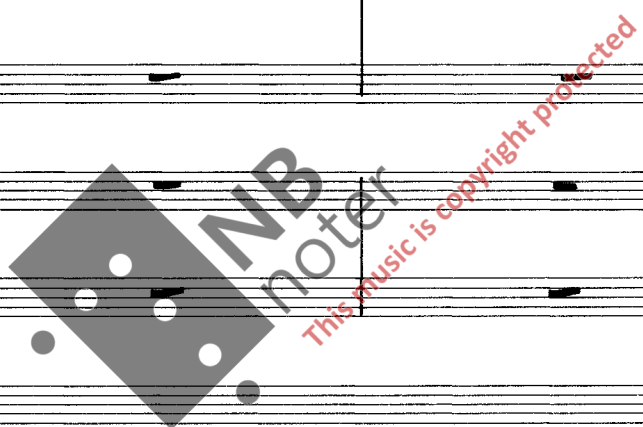

Org. 1 2

HV 8' principal

Organ part with musical notation. Dynamic marking: *HV 8' principal*.

1
2
3
4

VI.

B

17

S
A
T
B

HER- RE, DU HAR VÆRT OSS EN BO- LIG FRA
HER- RE, DU HAR VÆRT OSS EN BO- LIG FRA
HER- RE DU HAR VÆRT OSS EN BO- LIG
FØR FJELLENE BLE FØDT
FØR FJELLENE BLE FØDT

Org.

HV 8'

Organ (Org.) and Piano accompaniment staves. The organ part has a 'HV 8'' marking. The piano part consists of a few notes in the lower register.

1
2
3
4

VL.

21

S
A
T
B

SLEKT TIL SLEKT
SLEKT TIL SLEKT
FRA SLEKT TIL SLEKT
FØR FJELLENE BLE FØDT FØR
FØR FJELLENE BLE FØDT
FØR JORDEN OG VERDEN BLE TIL

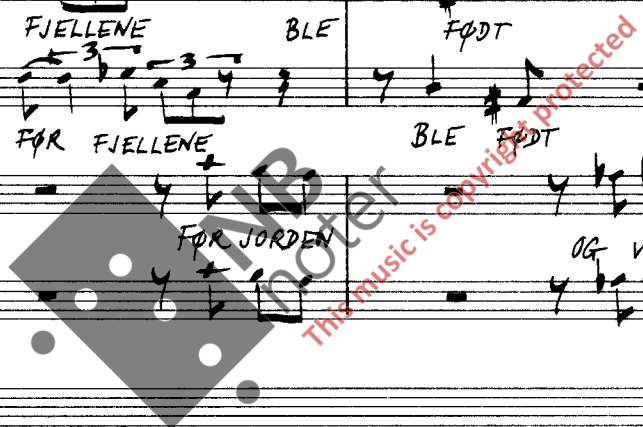

Org.

SV + scharff
P
HV
HV piano

Organ staves. The notation includes chords and rhythmic patterns. Dynamics include *P* and *HV*. There are also some handwritten markings like "SV + scharff" and "HV piano".

1 2 3 4

C

S
HER- RE, DU HAR VÆRT OSS EN BO- LIG DU HAR VÆRT OSS
HER- RE, DU HAR VÆRT OSS EN BO- LIG
A
HER- RE, DU HAR VÆRT OSS EN BO- LIG
HER- RE, DU HAR VÆRT OSS EN BO- LIG
T
FJELLENE BLE FØDT FØR FJELLENE BLE FØDT
FØR FJELLENE BLE FØDT FØR FJELLENE BLE FØDT
B
FØR JORDEN OG VERDEN BLE TIL FØR JORDEN OG VERDEN BLE TIL
FØR JORDEN OG VERDEN BLE

Piano accompaniment for the first system, featuring complex chordal textures and rhythmic patterns. The music is written in treble and bass clefs with various dynamics like *f*, *mp*, and *f*.

D

33 *poco* *sim.*

S
FRA E- VIG- HET TIL E- VIG- HET FRA E-

A
E- VIG- HET TIL E- VIG- HET FRA E- VIG-

T
E- VIG- HET TIL E- VIG- HET FRA E-

B
poco FRA E- VIG- HET TIL E- VIG- HET FRA E-
poco FRA E- VIG- HET TIL E- VIG- HET

This section contains vocal parts for Soprano (S), Alto (A), Tenor (T), and Bass (B). The lyrics are in Norwegian: "FRA E- VIG- HET TIL E- VIG- HET FRA E-". The music includes dynamic markings like *poco* and *sim.* and features a large watermark reading "NB Watermark".

MARIMBA

mf (L.V.)

This section is for the Marimba, showing rhythmic patterns and dynamics such as *mf* and *(L.V.)*.

Piano accompaniment for the second system, continuing the complex textures from the first system. It features various chordal structures and rhythmic elements.

37 poco a poco dim

S: -VIG - HET TIL E- VIG - HET FRA E-

A: FRA E- VIG - HET TIL E- VIG HET

T: -VIG - HET TIL E- VIG - HET FRA E- VIG -

B: -VIG - HET TIL E- VIG - HET FRA E-

The music is marked with dynamics like *mf* and *f*.

41

S - VIG - HET TIL E - VIG - HET *mp* FRA E - VIG - HET

A TIL E - VIG - HET *mp* FRA E - VIG - HET

T - HET TIL E - VIG - HET *mp* FRA E - VIG - HET

B - VIG - HET TIL E - VIG - HET *mp* FRA E - VIG - HET

GR. C. MARIMBA

Marimba part for the first system. It consists of two staves with a treble and bass clef. The music is rhythmic and features many sixteenth and thirty-second notes. Dynamic markings include *p*, *mf*, and *mp*. There is a handwritten note "(L.V.)" at the end of the system.

12

45

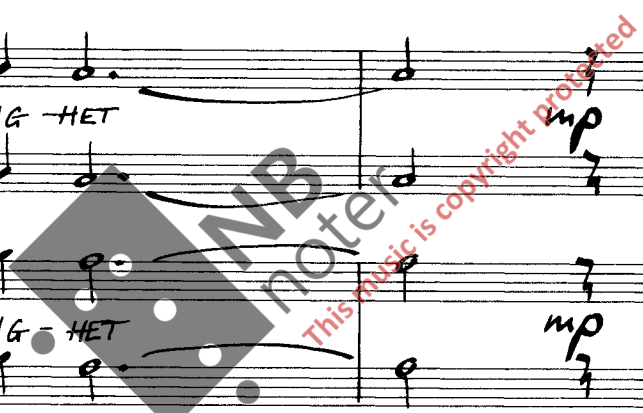

♩ = 92

1
2
3
4

(samme hastighet)

E ♩ = 92

49

S GVD.

A GVD.

T GVD.

B GVD.

♩ = 92

mf pp

RØRKLOKKER
mp L.V.

♩ = 92

14

53

sv fl. 4'

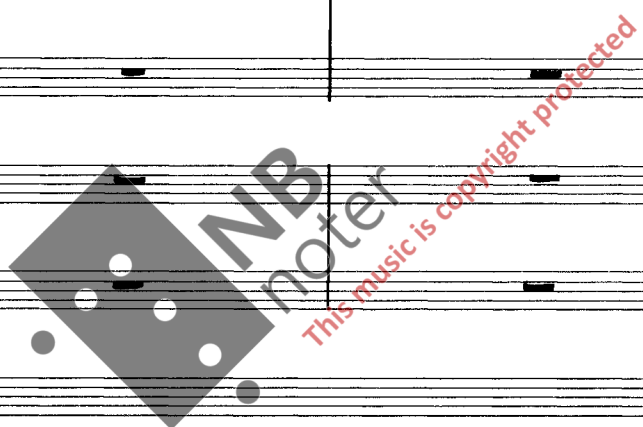

16

61

A large section of the score consisting of ten empty staves, likely representing a section where the music is to be played with its original variety.

NB
noter
This music is copyright protected

*) Herfra skal s-delen bare ha sin vanlige varighet.

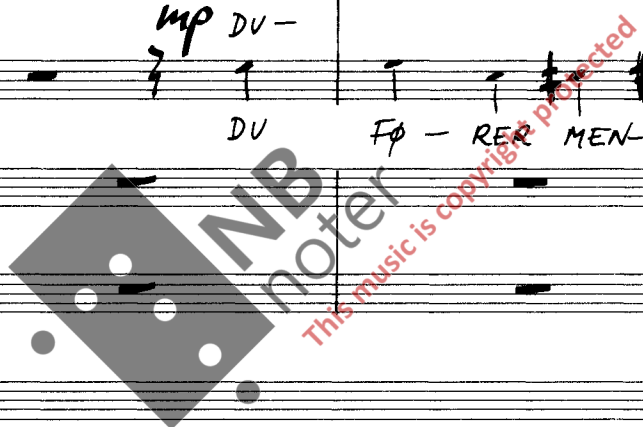

1 2 3 4

69

S
A
T
B

FØ-RER MENNESKET
MEN- NES- KET
TIL- BA- KE,
FØ- RER
DU -
DU FØRER MENNESKET
MEN- NES- KET
DU -
KE, FØ -

Four empty musical staves numbered 1, 2, 3, and 4, likely for a string quartet or similar ensemble.

73

S
FØ - RER MEN - NES - KET TIL - BA -

A
- NES - KET - SKET TIL - BA -
TIL - BA - KE - KE

T
- RER MEN - FØ - RER MEN - NES -

B
MEN - NES - KET - SKET TIL - BA -
TIL - BA - KE

Two empty musical staves, likely for a piano accompaniment.

Piano accompaniment musical score with treble and bass clefs, showing chords and melodic lines.

1
2
3
4

G

77

S
-KE
-KE TIL
TIL STØV

A
TIL

T
-KET TIL- BA- KE
KE TIL

B
-KE TIL

Sopran solo *mf*

kor: sopran 1 og 2 *mf* OG SIER:

alt solo

kor: alt 1 og 2

tenor solo

kor: tenor 1 og 2

p *cresc.* *mf*

1 *sul A*
 2 *sul D*
 3
 4 *sul G*

f *ff* *mf*

81 *sopran solo*
 S *sopran 1 og 2* TIL - BA - KE
 A *alt solo* VEND TIL - BA - KE
 A *alt 1 og 2* TIL - BA -
 T *tenor solo* VEND TIL - BA - KE
 T *tenor 1 og 2* VEND TIL - BA - KE
 B *Bass 1 og 2* VEND TIL - BA - KE
 MENNESKE - BARN

mf *f* *mf* *f* *mf* *mf*

MB noter
 This music is copyright protected

RØRKLOKKE
 Vanlig klokke

p *liv.*

HV fl. 82 3 3

85 *solo* *poco a poco dim.*

S TIL-BA- -KE, TIL-BA-

solo *poco a poco dim.*

A -KE, TIL-BA- -KE,

solo *poco a poco dim.*

T -KE, TIL-BA-

B

mp *mp*

79-81 Piano introduction. Measures 79 and 80 feature a melody in the right hand with dynamics *f* and *mf*. The left hand provides a rhythmic accompaniment.

89 *solo*

Soprano (S): - KE, TIL - BA -

Alto (A): TIL - BA - - KE, TIL - BA -

Tenor (T): - KE, TIL - BA - - KE

Bass (B):

89-91 Vocal solo section. The Soprano, Alto, and Tenor parts feature melodic lines with lyrics. Dynamics include *p* and *pp*. The Bass part is silent.

89-91 Piano accompaniment. Measures 79-81 and 89-91. Dynamics include *mf* and *mp*. A fingering '5' is indicated above the final measure.

89-91 Piano accompaniment. Measures 89-91. Features a melodic line in the right hand and a bass line in the left hand.

1 *f* *mp* *p* *mp* *p* *mp*

2 *f* *mp* *p* *mp* *p* *mp*

3 *f* *mp* *p* *mp* *p* *mp*

4 *f* *mp* *p* *mp* *p* *mp*

93 solo *pp*

S -KE, TIL-BA-

A solo -KE

T solo *pp* TIL-BA- KE

B

mp *mp* *mf*

RP ged. 8' 5 3 3 Sv gedacht 8'

8va

VL. 1

VL. 2

mp

mp

97

S Sopran (tutti)

A alt (tutti)

mp

mp FOR

Org.

(sv)

(skal klinge litt svakere enn vl.)

VL. 1

VL. 2

loca

mp

mp

101

S

A

TU- SEN AR ER DI- NE ØY-NE

Org.

26

VL. 1
2

105

S
A
T
B

SOM
mp SOM DAGEN 1 - GÅR
mp SOM DA-GEN 1 - GÅR

NÅR DEN FA- RER BORT
NÅR DEN FA- RER
NÅR DEN FA-

Org.

VL. 1
2

G.P.

109

S
A
T
B

p SOM EN
p SOM EN NATT-3
EN NATTEVAKT
p NATTEVAKT

G.P.

Org.

G.P.

114 **I**

1 *V non vib.*
mp *f*

2 *mp* *f*

3 *mp* *f* *molto vib.*

4 *f* *molto vib.*

1 *f* *pp*

2 *TOMTOM mp*

Org. *HV princ. 8'* *SV gedackt 8'*

Ted: 16' 8'

119

1 *V non vib.*
mp *mf* *mf* *p*

2 *mp* *mf* *mf* *p*

3 *f* *molto vib.* *mp*

4 *f* *molto vib.* *mp*

1 *mf* *L.V.*

2 *CROTALES*

Org. *HV #* *(SV)*

28 124

1 *v*

VI.2 *mf*

3 *f*

4 *f*

pizz.

f sonore

f sonore

1 *f* *>* *3* *3* *3*

2 *p*

Slag. *BONGOS*

dim.

p

Org. *RP 8' 1/3*

HV (princ. 8')

128

1 *non vib.*

2 *mp*

3 *mp*

4 *mp*

5 *mp*

6 *mp*

7 *mp*

8 *mp*

arco

arco

mp

Org.

 Staff 1: *molto vibrato*, *(con vibrato)*, *non vib.*
 Staff 2: *molto vibrato*, *(con vibrato)*, *mp*
 Staff 3: *non vib.*, *mp*, *f*, *pizz*, *f vibrato*
 Staff 4: *f*, *mp*, *non vib.*, *f*, *pizz*, *f vibrato*

J

 Measure 133 is indicated.
 Lyrics: DU S'ÂR DEM

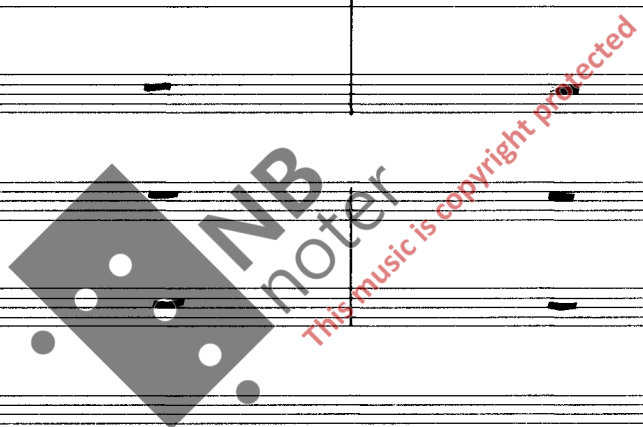

 Staff 1: *mp*, *pp*, *CROTALES*, *mf*, *L.V.*
 Staff 2: *HV*, *SV*

 Staff 1: *8*, *8*, *8*
 Staff 2: *8*, *8*, *8*

Handwritten musical score for a string or woodwind section, showing sustained notes and rhythmic accompaniment.

1
2
3
4

141

S
A
T
B

DE ER LIK GRESSET SOM VOKSER

DE ER LIK GRESSET SOM VOKSER

1 *ord.* *mf* *mf* *f*

2 *ord.* *mp* *mp* *f*

3 *arco* *p*

4 *arco* *pp*

K

145

S *p* OM MORGENEN GROR DET OG

A *p*

T *p* OM

B

NB
 noter
 This music is copyright protected

1
2
3
4

f
mf
mp
p

2 soli

149

S
A
T
B

BLOMSTRER
GROR DET OG BLOM -
GROR DET OG BLO M -
MORGENEN GROR DET OG BLOM - STRER
MOR - GENEN GROR DET
MOR - GENEN GROR DET

mp
mf
p

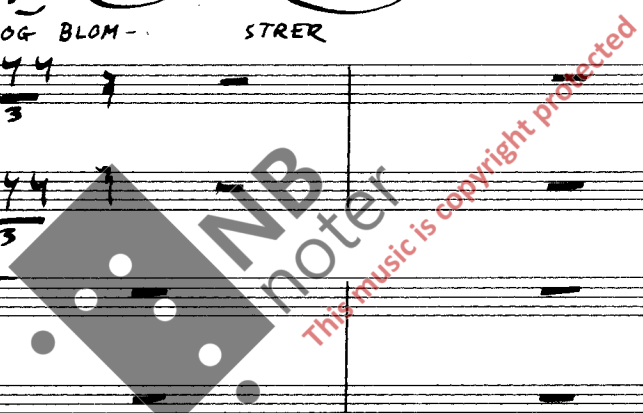

mf
mp
mp

RØRKLOKKER
TRIANGELSTIKKER
CROTALES
BONGOS
TOMTOMS

34

1 *non vib.* *sul pont.*

2 *sul pont.*

3 *f*

4 *f*

153

2 soli

S 1 - STRER

S 2 - STRER

A

T

B

mf OM KVEL - DEN VIS - NER DET

mf OM KVEL - DEN VIS - NER DET

mf

mf *f* *mf secco*

HV

1 *f* *>* *ord.* *mp*

2 *f* *>* *ord.* *mp*

3 *mp*

4 *mp*

G.P.

157

S

A

T

B

OG BLIR TQRT

OG BLIR TQRT

G.P.

IB noter
This music is copyright protected

G.P.

G.P.

SV pleno med rfrverk uten mixturer

1 *f* 7 7 - - - *mp* *cresc.* *f*

2 *f* 7 7 - - - *mp* *cresc.* *f*

3 *f* 7 7 - - - *mp* *cresc.* *f*

4 *f* 7 7 - - - *mp* *cresc.* *f*

161  ♩ = 104

S

A *f* VI GÄR TIL

T

B

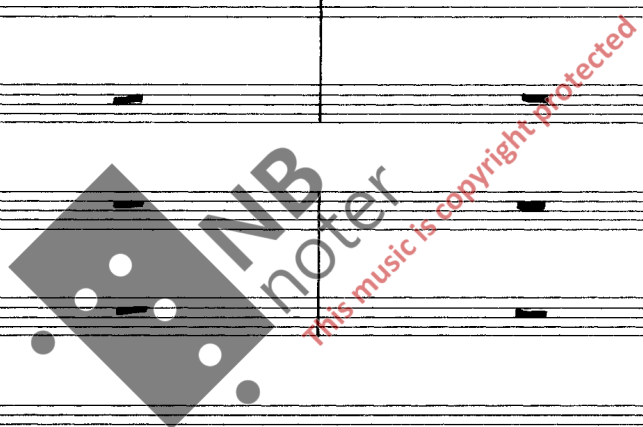

♩ = 104

f ³ *dim.* *mp* *f* *dim.*

f ³ *dim.* *p* *f* *dim.*

3 3 3

3 3 3

1 *mp cresc.* *f*

2 *mp cresc.* *f*

3 *mp cresc.* *f*

4 *mp cresc.* *f*

165

S *f* OG RAMMES AV REDSEL VED DIN HARME

A GRUNNE VED DIN VREDE *f* OG RAMMES AV REDSEL

T *f* OG RAMMES AV REDSEL VED DIN HARME

B *f* VI GRATIL GRUNNE VED DIN VREDE *f* OG RAMMES AV

mp *f* *dim.* *mf*

p *f > dim.* *p* *mf >*

1 *mp* *f*

2 *f* *mp* *f*

3 *mp* *f*

4 *f* *mp* *f*

169

S *OG RANNES TV RÆDSEL*

A *VED DIN HARMER* *VI GÅR TIL GRUNNE VED DIN VREDE* *OG*

T *VI GÅR TIL GRUNNE VED DIN VREDE*

B *RÆDSEL VED DIN HARMER* *VI GÅR TIL GRUNNE VED DIN VREDE*

mp *mp* *f* *dim.* *f*

mp *f* *dim.* *f*

mp *f*

177

M

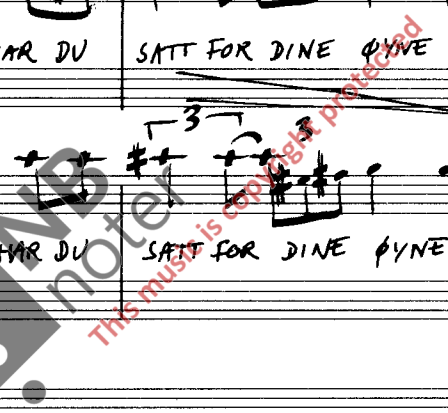

Empty musical staves for piano accompaniment.

Handwritten musical score for piano accompaniment, showing the beginning of a section with notes on the treble and bass clefs.

181 *mf*

S SKJULTE SYND FOR DITT ÅSYNS LYS.

A SKJULTE SYND FOR DITT ÅSYNS LYS. *f* VI GÅR TIL

T SKJULTE SYND FOR DITT ÅSYNS LYS.

B SKJULTE SYND FOR DITT ÅSYNS LYS.

Handwritten lyrics for Soprano (S), Alto (A), Tenor (T), and Bass (B) parts. The Alto part includes a first and second ending bracket. A watermark 'N.B. noter This music is copyright protected' is visible over the vocal staves.

Vibrato

N

186

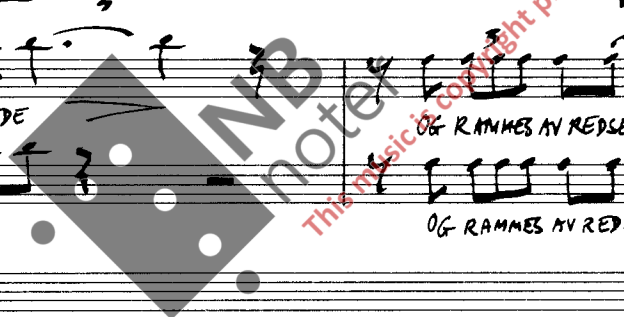

190

Handwritten musical score for the second system, including vocal lines with lyrics and piano accompaniment. Lyrics include "VI GÅR TIL GRUNNE VED DIN VREDE" and "OG RAMMES AV REDSEL VED DIN HARME".

Handwritten musical score for the fourth system, featuring a melodic line with a "HV" marking and piano accompaniment.

194

Solo

S. 1. VÅRE MISGJERNINGER HAR DU SATT FOR DINE ØY-NE,

S. 2. VÅRE MISGJERNINGER HAR DU SATT FOR DINE ØY-NE, VÅR SKJUL-TE SYND

REDSSEL VED DIN HARME MISGJERNINGER HAR DU SATT FOR DINE ØY-NE, VÅR SKJUL-TE SYND

REDSSEL VÅRE MISGJERNINGER HAR DU SATT FOR DINE ØY-NE, VÅR SKJUL-TE SYND

VED DIN HARME VÅRE MISGJERNINGER HAR DU SATT FOR DINE ØY-NE, VÅR SKJUL-TE SYND

OG RAMMES AV REDSEL HARMES VÅRE MISGJERNINGER HAR DU SATT FOR DINE ØY-NE, VÅR SKJUL-TE SYND

RAMMES AV REDSEL VÅRE MISGJERNINGER HAR DU SATT FOR DINE ØY-NE, VÅR SKJUL-TE SYND

ff *mf* *cresc.*

P

202

S
A
T
B

ff HVEM KJENNER STYRKEN

ff HVEM KJENNER STYRKEN

ff HVEM KJENNER STYRKEN

ff HVEM KJENNER STYRKEN

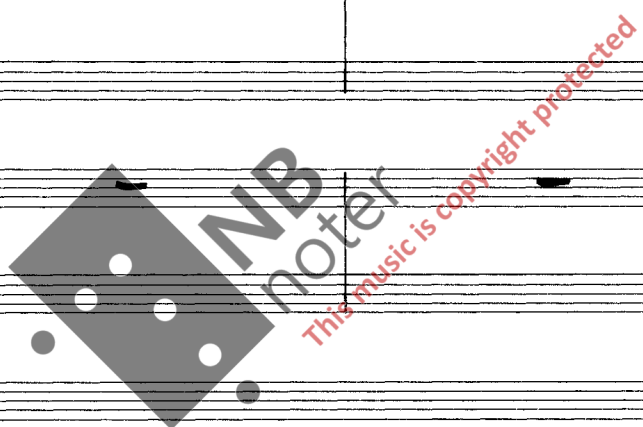

RØRKLOKKER

f

pp

L.v.

ff

f

pleno

5

206

S
I DIN VREDE?
HVEM FRYKTER DEG

A
I DIN VREDE?
HVEM FRYKTER DEG

T
I DIN VREDE?
HVEM FRYKTER DEG

B
I DIN VREDE?
HVEM FRYKTER DEG

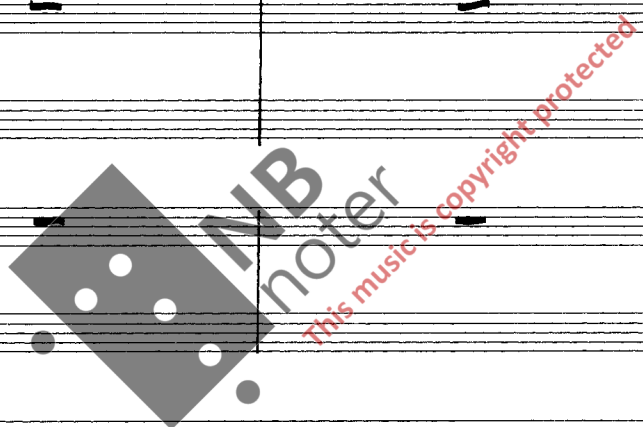

Piano accompaniment for the second system, including a section marked 'L.V.' (Lied Variation).

210

S
SÅ HAN FATTER DIN HÆRME?

A
SÅ HAN FATTER DIN HÆRME?

T
SÅ HAN FATTER DIN HÆRME?

B
SÅ HAN FATTER DIN HÆRME?

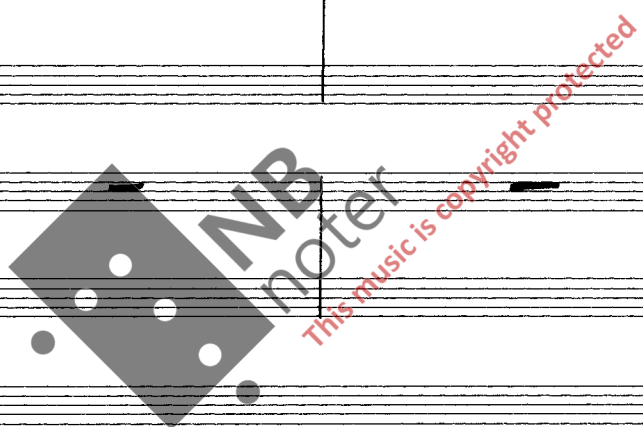

Q

f

214

Soprano (S) vocal line with lyrics: LÆR OSS Å TELLE VÅRE DA-GER

Alto (A) vocal line with lyrics: LÆR OSS Å TELLE VÅRE DA-GER

Tenor (T) vocal line, currently empty.

Bass (B) vocal line, currently empty.

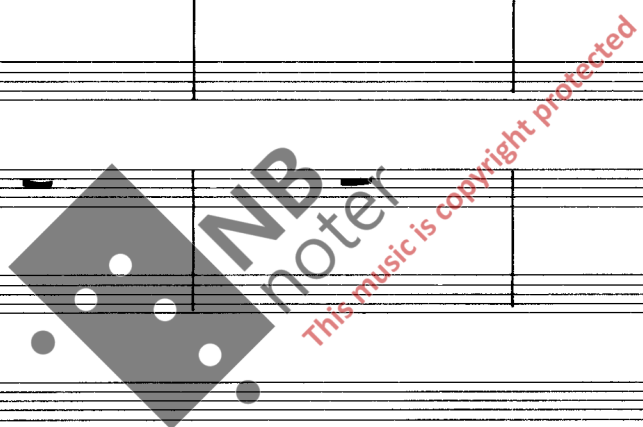

f sempre
f sempre
f sempre
f sempre

R

224

VI GÄRTIL
 VI

Gr. C.
 pp
 L.v.

Cresc. ff ff ff

GRUNNE VED DIN VREDE VI GÅR TIL GRUNNE VED DIN VREDE
 GRUNNE VI GÅR TIL GRUNNE VED DIN VREDE VI GÅR TIL GRUNNE VED DIN VREDE
 GÅR TIL GRUNNE VED DIN VREDE GRUNNE VED DIN VREDE GRUNNE VED DIN VREDE
 GÅR TIL GRUNNE VI GÅR TIL GRUNNE VI GÅR TIL GRUNNE VI GÅR TIL GRUNNE
 VI GÅR TIL GRUNNE VED DIN VREDE GRUNNE VED DIN VREDE
 VI GÅR TIL GRUNNE VI GÅR TIL GRUNNE VI GÅR TIL GRUNNE
 VI GÅR TIL GRUNNE VED DIN VREDE GRUNNE VED DIN VREDE GRUNNE VED DIN VREDE
 VI GÅR TIL GRUNNE VI GÅR TIL GRUNNE VI GÅR TIL GRUNNE VED DIN VREDE

pp mf f l.v.

292

Musical score for the second system, including vocal lines with lyrics and piano accompaniment. The lyrics are "OG RAMMES AV REDSEL VED DIN HARME".

This music is copyright protected

Musical score for the fourth system, featuring piano accompaniment with various musical notations.

ff

ff

ff

ff

S

2/36

Soprano (S): ff VENO OM, HERRE

Alto (A): ff VENO OM, HERRE

Tenore (T): ff VENO OM, HERRE

Basso (B): ff VENO OM, HERRE

ff

ff

ff

ff

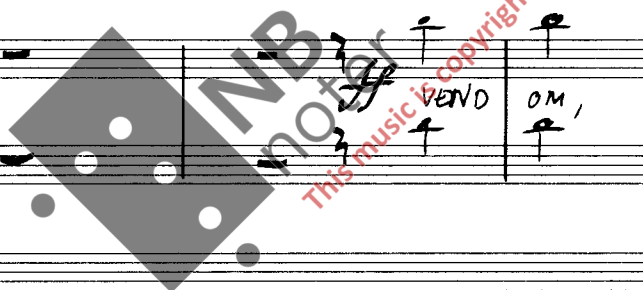

f

l.v.

ff

56 T Tempo I ♩ = 84

Marimba

Marimba part, staff 1. Treble clef, 7/8 time signature. Starts with a rest, followed by a quarter note, then rests. Marked *mp*.

8' gedactet

8' gedactet part, staff 1. Treble clef. Contains a long, sustained note across the entire measure, marked *mp*.

252

Marimba part, staff 1. Treble clef, 7/8 time. Contains eighth and quarter notes. Dynamics: *mf*, *mf*.

8' gedactet part, staff 1. Treble clef. Contains a long, sustained note across the entire measure.

U

257

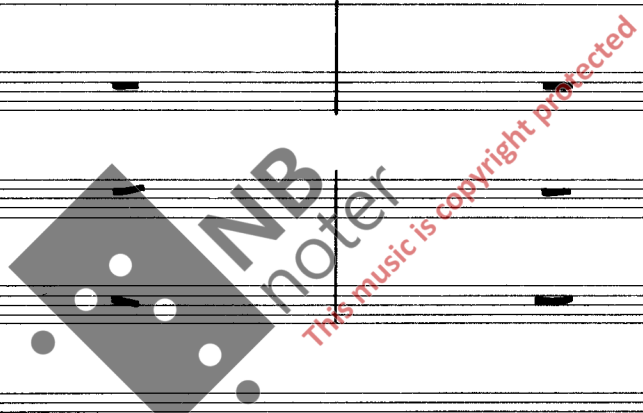

261 *poco a poco cresc*

SLEKT TIL SLEKT DU HAR VÆRT OSS EN BO—
 -LIG FRA SLEKT TIL SLEKT DU HAR VÆRT
 HAR VÆRT OSS EN BO— LIG FRA SLEKT TIL SLEKT
p leggiero 3 DU HAR VÆRT OSS EN BO— 3 LIG FRA SLEKT
 FRA SLEKT *p leggiero* 3 FRA SLEKT *mp* FRA SLEKT
 TIL SLEKT *p* TIL SLEKT *mp* FRA
 TIL SLEKT

265

269

273

278

Vocal and piano accompaniment for the lyrics: "SÅ VI KAN JUBLE OG GLEDE OSS ALLE VÅRE DA - GER". The score includes vocal lines and piano accompaniment with lyrics: "KOMMER METT OSS MED JUBLE OG GLEDE OSS ALLE VÅRE DA - GER". Performance instructions include *mf* and *p* (piano).

283 **W**

64

arco non vib.
 arco *p* non vib.
mf
mf
mf

288

p SÅ VI KAN JUBLE
 OSS MED MISKUNN *p* METT OSS
 MED MIS-KUNN
 ALLE VÅRE DAGER
mf
mp

(pizz)

mp

294

Fine