

genesis

strykekvartett

This music is copyright protected

nils henrik asheim 1982

seating on stage:

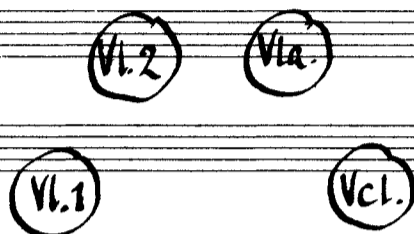

s.p. = sul ponticello
fl. = flautato (always non vibrato)
n.v. = non vibrato
c.v. = con vibrato

The players change bow independently.

20" (approximate duration in seconds) non vibrato

5" (quarter-tone up)

5" (quarter-tone down)

5" gliss. sul III

5" gliss. sul III

VI.1 *f* *oo* non vibrato

VI.2 *f* *oo* non vibrato

Vla. *f* *oo* non vibrato

Vcl. *f* non vibrato

3" 5" 2" 3" 10" molto vib.

molto vib.

molto vib.

molto vib.

flageolet vibrato (alternate between flageolet and ordinary)

normal vibrato → molto vib.

A ♩ = 60

V non vib.

V non vib.

V non vib.

non vib.

10" poco a poco accelerando al tremolo

(acc.) (rit.)

poco a poco dim. (rit.)

poco a poco dim. (rit.)

poco a poco dim. (rit.)

poco a poco dim. (rit.)

→ sul ponticello

→ sul ponticello

→ sul ponticello

→ sul ponticello

5" 15"

p *gva* *pp*

trem. gliss.

dim. niente

trem. gliss.

dim. niente

5 4 5 4 5 4 5 4

B $\text{♩} = 72$

4 *sva*

Violin I: *pp*, *ord. n.v.*, *fl.*, *sim.*

Violin II: *p*, *ord. n.v.*, *fl.*, *sim.*

Viola: *p*, *ord. n.v.*, *fl.*, *sim.*

Cello/Double Bass: *p*, *ord. n.v.*, *fl.*, *sim.*

9 *sva*

C *pizz.*

Violin I: *fl.*, *ord. n.v.*, *pizz.*, *fl.*

Violin II: *fl.*, *ord. n.v.*, *pizz.*, *fl.*

Viola: *fl.*, *ord. n.v.*, *pizz.*, *fl.*

Cello/Double Bass: *fl.*, *ord. n.v.*, *pizz.*, *fl.*

14 *arco s.p.*

pizz. *arco c.v. 1b* *fl.* *pizz.*

Violin I: *fl.*, *ord. n.v.*, *fl.*, *ord.*, *fl.*, *arco c.v. 1b*, *fl.*, *pizz.*

Violin II: *fl.*, *ord. n.v.*, *fl.*, *ord.*, *fl.*, *arco c.v. 1b*, *fl.*, *s.p.*

Viola: *fl.*, *ord. n.v.*, *fl.*, *ord.*, *fl.*, *arco c.v. 1b*, *fl.*, *s.p.*

Cello/Double Bass: *arco s.p.*, *pizz.*, *arco c.v.*, *fl.*, *pizz.*

19 **D** *arco c.v. 1b* *pizz.* *arco c.v.* *pizz.* *arco c.v.* *fl.*

Violin I: *s.p.*, *fl.*, *s.p.*, *fl.*, *s.p.*, *pizz.*

Violin II: *p*, *s.p.*, *fl.*, *s.p.*, *fl.*, *s.p.*, *pizz.*

Viola: *p*, *s.p.*, *fl.*, *s.p.*, *fl.*, *s.p.*, *pizz.*

Cello/Double Bass: *arco c.v.*, *pizz.*, *arco c.v.*, *pizz.*, *arco c.v.*, *fl.*

24

C.v. n.v.

pizz.

fl.

arco fl.

pizz.

p

E $\text{♩} = 80$

29

arco

pp

mf

arco

mf

p

ord.

mf

34

pizz.

(arco)

p

mf

3

pizz.

arco

p

pizz.

p

mf

pp

39

F arco

p

ord.

mf

mf

mf

pizz.

fl.

fl.

p

mf

p

mf

mf

mf

p

G

44

Violin I: pp , mf , p , f

Violin II: mf , $ord.$, mf , p

Viola: mf , f , f

Cello/DB: p , mf , f

H

49

Violin I: f , mf , mf , mf

Violin II: f , mf , mf , mf

Viola: f , mf , mf , mf

Cello/DB: f , $pizz.$, mf , mf

I

54

Violin I: f , mf , mf , mf

Violin II: f , mf , mf , mf

Viola: f , mf , mf , mf

Cello/DB: f , mf , mf , mf

J

59

Violin I: f , mf , mf , mf

Violin II: f , mf , mf , mf

Viola: f , mf , mf , mf

Cello/DB: f , mf , mf , mf

64

mf

gliss.

mf

69

mf

mf

mf

74

79

84

M ♩ = 88-92

89

94

N

99

104

109

114

119

124

129

Q

134

R

139

S

144

149

154

159

164

169

sim.

174

179

184

189

194

199

Z

204

cresc. cresc. cresc. cresc.

ff ff ff ff

209

pizz. pizz. pizz. pizz.

f ff ff ff

Durata: 6'30" - 7'00"

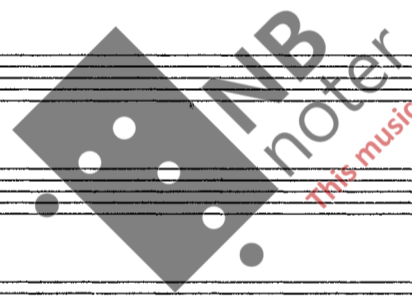

This music is copyright protected

Stavanger, nov./82