

Sonate  
for  
Violin solo

Op. 14 Finn Arnestad

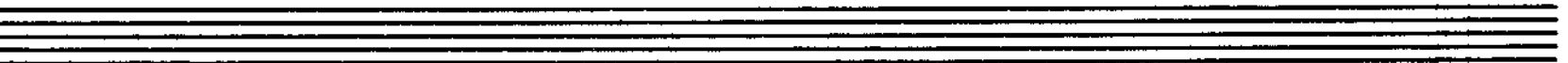

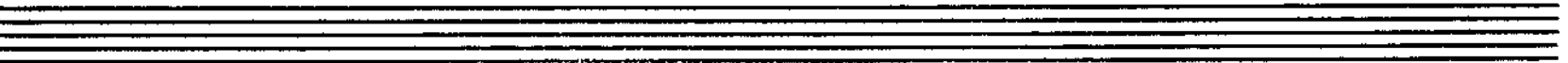
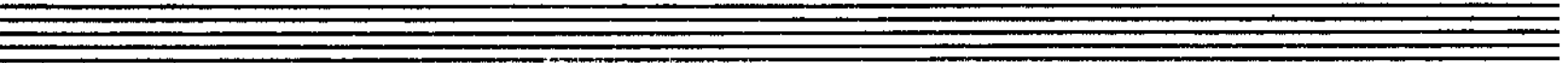
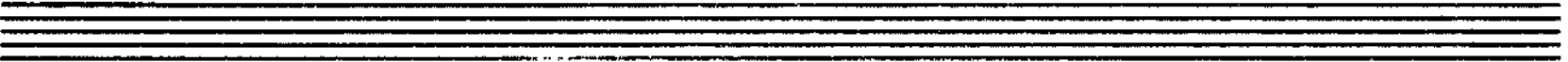
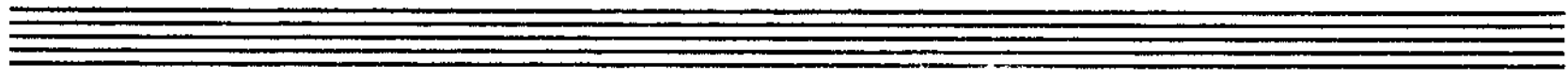
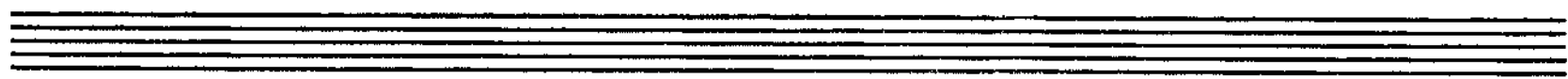
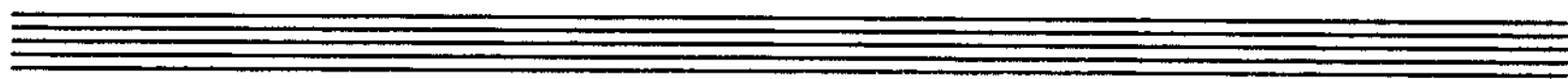

Sonate for violin solo

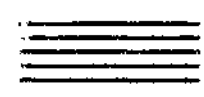
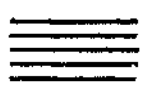

I sats: Andante - Vivo. dur:

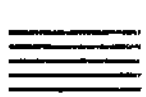

II sats: Largo. dur:

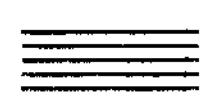

III sats: Presto non tanto. dur:

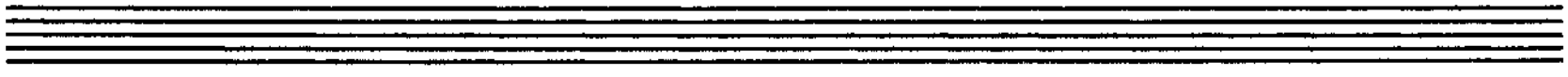
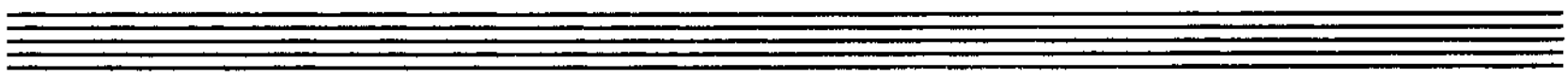
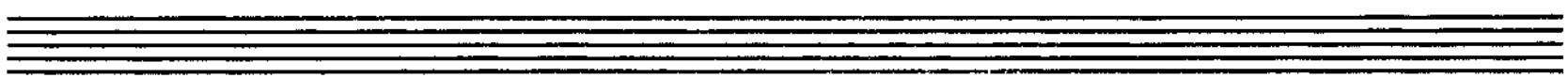
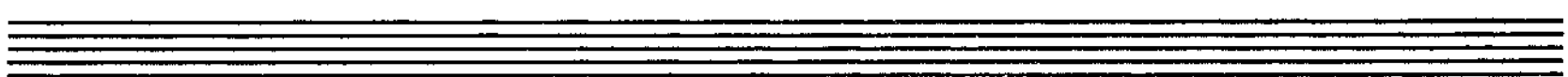
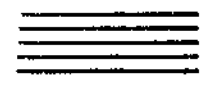
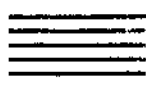

Andante poco rubato

T. A. staad

accelerando

al

Tempo vivo

et giusto

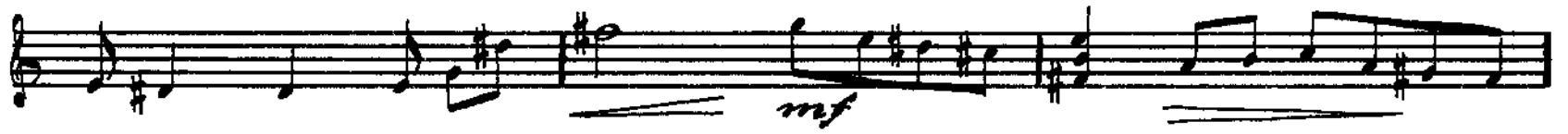
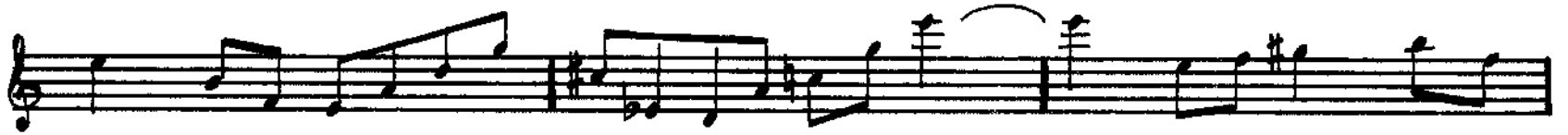

Andante poco rubato

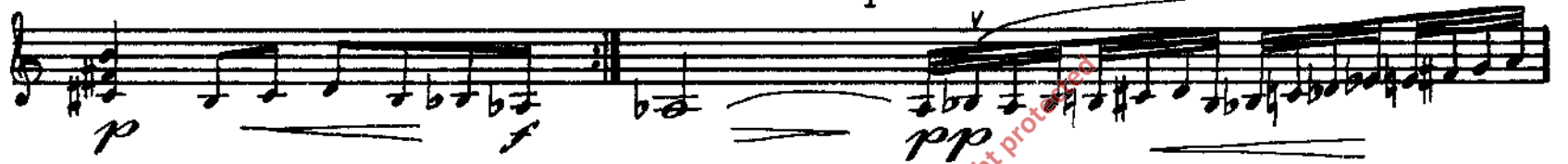

accelerando - - - al - - - 3 - - - Tempo Vivo giusto

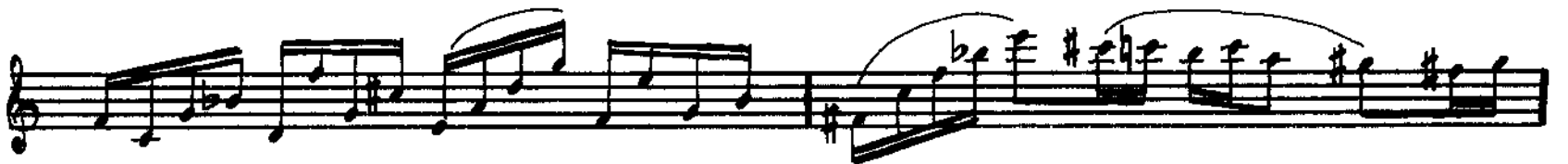
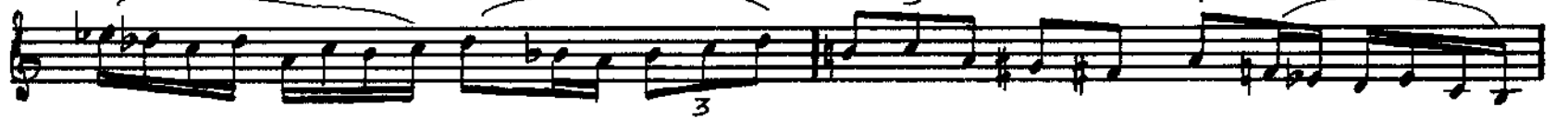

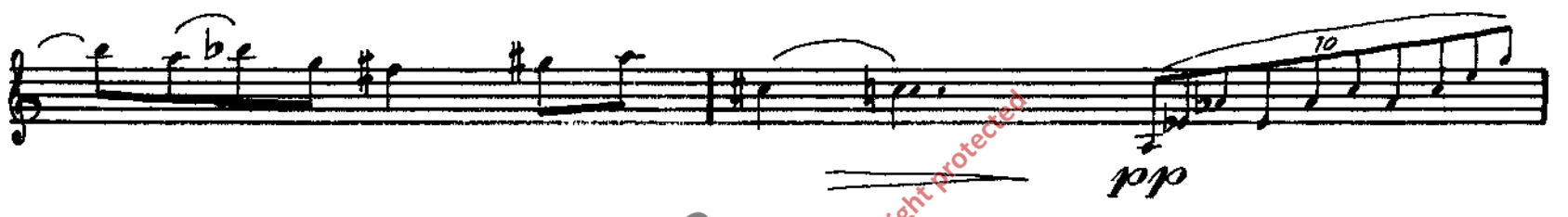
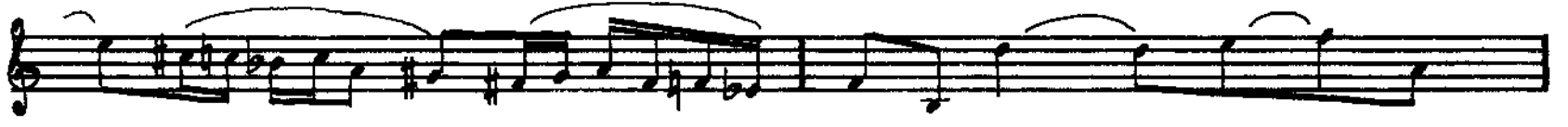

Largo

*f*

*dim.*

*mf* *p* *cresc.*

*mp*

*v*

*f*

*p* *cresc.*

NB noter

This music is copyright protected.

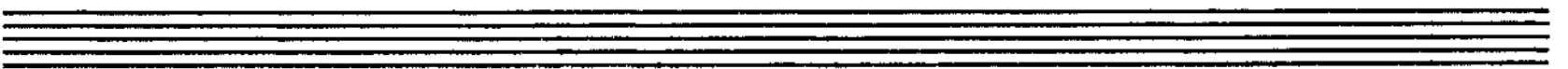
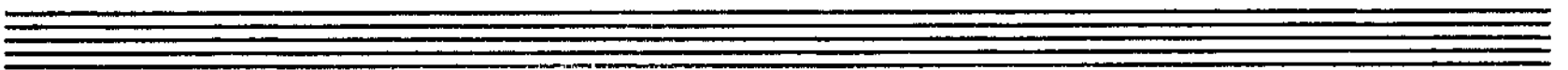
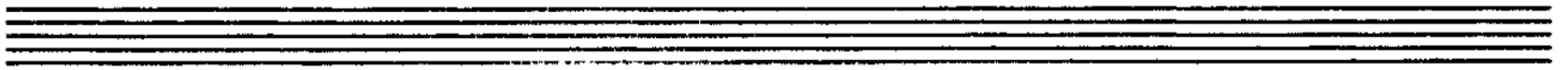

Presto non tanto

- Staff 1: *f*
- Staff 3: *ff*
- Staff 4: *mp*, *p*, *f*
- Staff 5: *ff*
- Staff 6: *sempre ff*
- Staff 7: *p subito*, *mp*
- Staff 8: *mf*, *f*

A watermark for 'IMB noter' is visible across the middle of the page, with the text 'This music is copyright protected' written diagonally.

