

M. J. = 80.

Kyrie Eleison.

F. Annsted
1950

Soprani

Alti

Baryton

Flauto

Clarinello
in B (Si \flat)

Fagotto

Corni I-II
in F (Fa)

Tromba
in B (Si \flat)

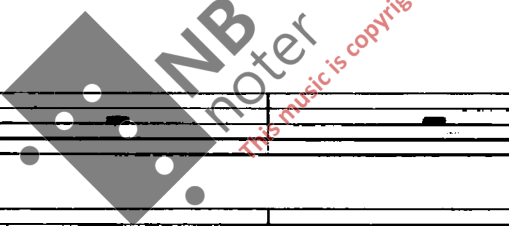

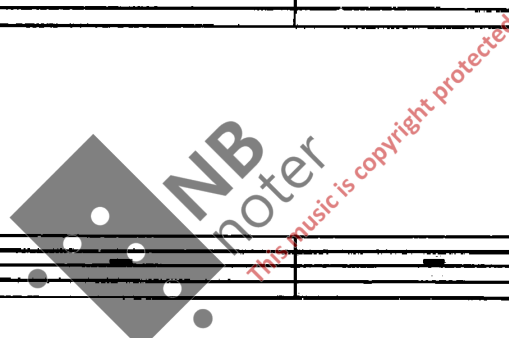

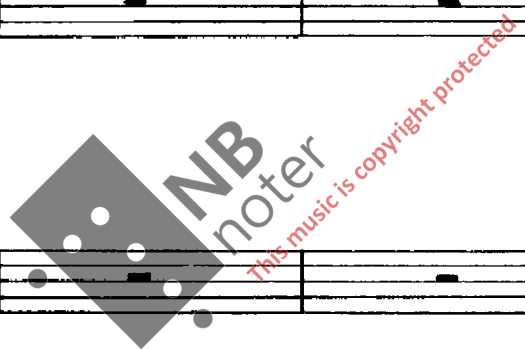

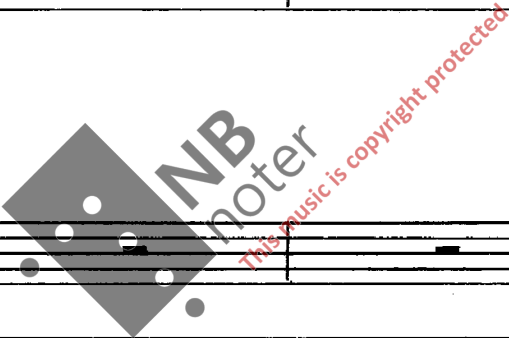

..... *f* e - - - - - le - - - - - i - - - - - son *pp* e - - - - - le - - - - -

..... *f* e - - - - - le - - - - - i - - - - - son *pp* e - - - - - le - - - - -

- - - - - son *f* e - - - - - le - - - - - i - - - - - son *pp* e - - - - - le - - - - -

i - - - - - son . *mf* Ky - - - - - ri - - - - - e *f* Ky - - - - -

i - - - - - son . *mf* Ky - - - - - ri - - - - - e *f* Ky - - - - - ri -

i - - - - - son .

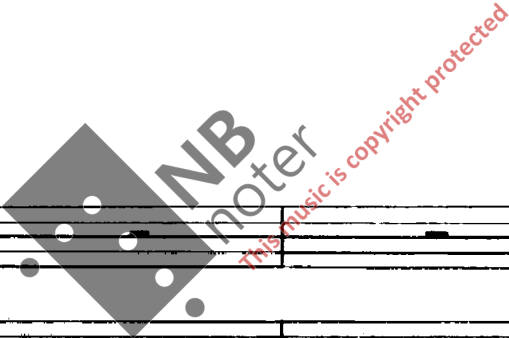

Chri-

Chri--

-- son

I+

mp

ste..... Chri--ste.

---ste Chri--ste

Chri--ste.....

II

mp

mf Chri---ste..... e---le--
mf Chri---ste..... e---le--

---i---son..... e
---i---son..... e
e---le--
e---le--

le i son *f* Ky ri e Ky ri e

i son Ky ri e

i son Ky ri e

f

..... e le i son Ky ri e e le i son.

..... e le i son... *mp* Ky ri e e le i son.

..... e le i son... *mp* Ky ri e

Gloria.

Sopr.
Alt.
Baryl.

Fl.
Clar. B (Sib)
Fag.
Cor. I In F (fa)
II
Trb. B (Sib)

f Glo-ri--a in ex--cel--sis De--o.....
in ex--cel--sis De--o.....
f Glo--ri-a

p
p
p
p
p
p

Et in ter---ra
Et in ter---ra pax
Et in ter---ra pax

pax ho---mi---ni-bus Bo---nae vo-lun-ta tis
ho--mi-ni-bus Bo---nae vo-lun-ta tis

mf Lau-da---mus Te: a---do-

mf Be-ne-di-ci---mus

mf

10

-ra---mus Te: Glo-ri-fi-ca---mus Te.

Glo-ri-fi-ca---mus Te.

Te,

Gra---tias a---gi-mus Ti---bi prop--ter.....
Gra---tias a---gi-mus Ti---bi prop--ter.....

ma-gnam glo---riam
ma-gnam glo---riam Tu---
ma-gnam glo---riam Tu---

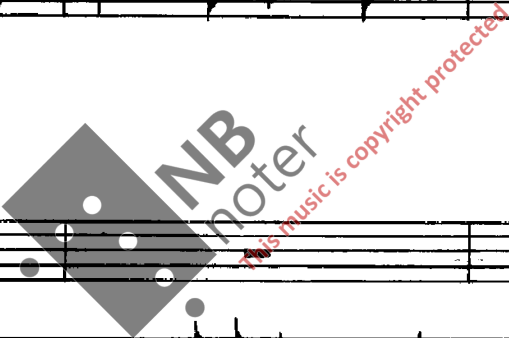

Tu---am. , Do...---mi--ne De-----us *mp* Rex.....

am Do-----mi--ne De-----us

mp

mp

mp

..... coe--les-----tis

De-----

Rex coe--les---tis De-----us

mp

mp

NB
noter
The music is copyright protected

Pa---ter om--ni-po-tens. Do---mi-ne Fi---

us

Pa---ter Do---mi-ne Fi---

This system contains the first two systems of a musical score. The first system features a vocal line with lyrics 'Pa---ter om--ni-po-tens. Do---mi-ne Fi---' and a piano accompaniment. The second system continues the vocal line with the word 'us' and the piano accompaniment. The third system shows the vocal line starting with 'Pa---ter' and the piano accompaniment. The fourth system continues the piano accompaniment.

---li u-----ni-ge-ni---te Je-su Chri--ste. Do---

---li Do---

This system contains the third and fourth systems of a musical score. The third system features a vocal line with lyrics '---li u-----ni-ge-ni---te Je-su Chri--ste. Do---' and a piano accompaniment. The fourth system continues the vocal line with the word '---li' and the piano accompaniment. The fifth system shows the piano accompaniment. The sixth system continues the piano accompaniment.

NB noter

This music is copyright protected

X

mi-ne De-us Ag-nus De-i

mi-ne De-us Ag-nus De-i

f Fi-li-us Pa-tris Qui tol-lis pec-ca-ta mun-

f Fi-li-us Pa-tris.... Qui tol-lis pec-ca-ta mun-

-- di Qui tol- lis
 mi- se- re- re no- bis
 -- di, Qui tol---

pec- ca- - - - la mun- - - - di
 sus- ci- - - - pe de- pre- ca- tio- - - - nem
 -- lis pec- ca- ta mun- - - - di sus- ci- - - - pe de- - - - pre- - - - ca-

de-pre-ca-tio---nem nos--tram Qui se---des ad dex---te---
nos --- tram Qui se --- des ad dex --- te ---
---tio---nem nos -- tram

ram Pa tris
ram Pa tris
mi-se---re---re no---bis.

NB noter
This music is copyright protected

Quo---
 Quo---
 Quo---

p

p

p

p

ni---am Tu so---lus..... sanc-----tus
 ni---am Tu..... so---lus sanc-----tus
 ni---am Tu so-----lus

mf

p

p

p

p

NB
 noter
 This music is copyright protected

Tu so--lus Do-----mi-ne Tu so--Lus...

so--Lus Do-- mi-ne so--

Tu so-----Lus Tu so-----

..... Al--bis-- si-mus Je-su Chris--te

--Lus Al--bis-- si-mus Je-su Chris--te

--Lus

NB noter This music is copyright protected

X

in
Cum san - - - cto Spi - - ri - - tu in

glo - - ri - a De - - i Pa - - tris A - - - - men.
glo - - ri - a De - - i Pa - - tris A - - - - men.

NB
noter
this music is copyright protected