

Vetus Pinus

Kjell Magne Andersen

Andantino ♩ = c. 88 - 96

Alto Flute/
Eng. Horn

mf

mf

mf

mf

f

mf

A

mf

mp

rit.

pp

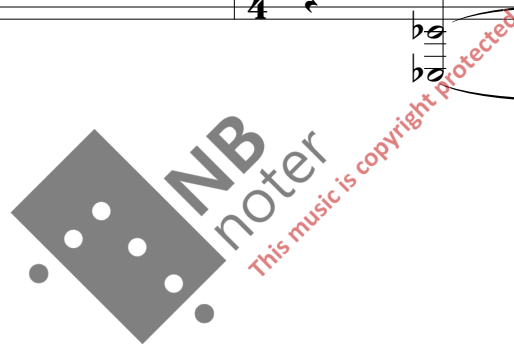

Please Notice!

Commercial rights and public performance is worldwide protected by CISAC and its national associates.

The representative in Norway is TONO.

This music calls for a fee if used in public performances.

w.w.w.Tono.no
w.w.w.Cisac.org