

# Suite

for piano

## Preludium

Kjell Magne Andersen  
Op 4

Grazioso

*mp*

# Interludium

Andante cantando

Allegro energico

*f*

*rit.* *molto rit.*

Adagio con Duolo

*mp*

*poco a poco dim*

*ppp*

# Postludium

Allegro Deciso

mf

f

diminuendo

mp

NB  
noter  
this music is copyright protected

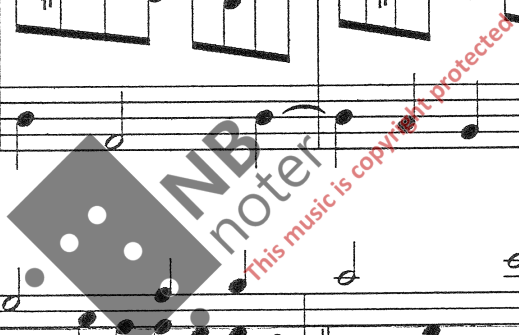

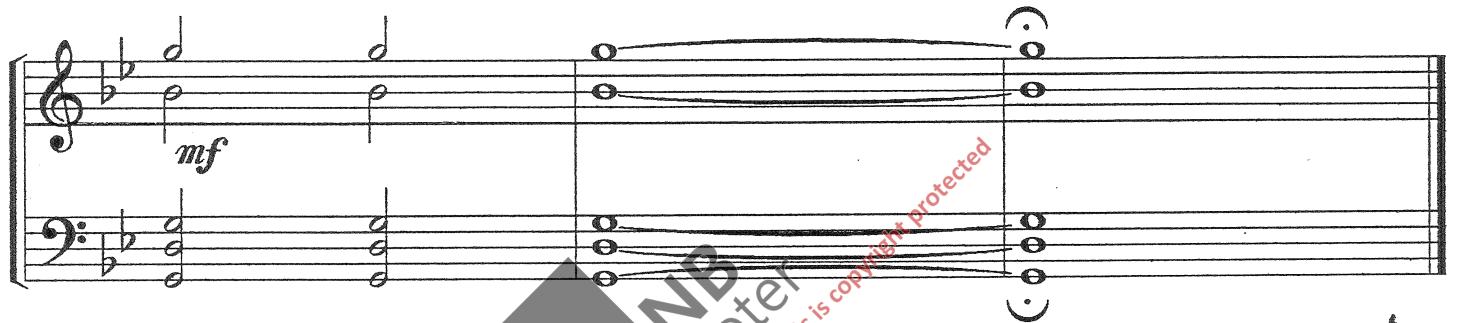

