

1)  
"CAVATINA" ~ CON DOLORE

Magne Amdali

Lento

Trp.

Org.

2)

Handwritten musical score for the second system, including performance instructions like "poco rit" and "L'ISTESSO TPO SEMPRE LEGATO".

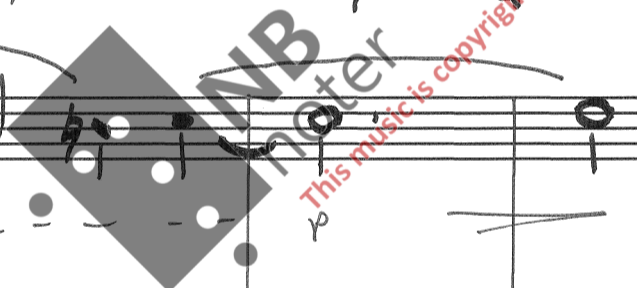

4)

mf / 2. x f

7. 2.

f p

b)

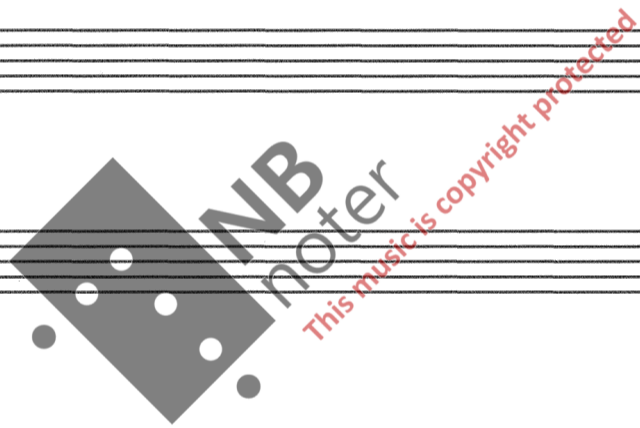

Swaraya 1.4. - 95

