

JUST WHEN YOU THOUGHT IT WAS SAFE TO GO OUT.

Commissioned by the Affinis Ensemble with funds
provided by the Norwegian Cultural Council.

2007

14 concertante pieces for ensemble.

Part 1, nos. I-VII.

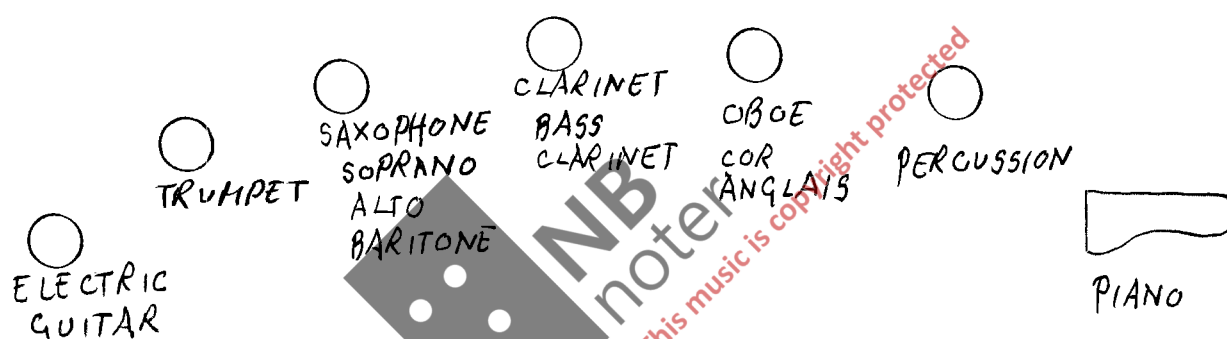

Percussion: pea whistle, claves, pedal bass drum, tamborine, 5 wood blocks (high to low), suspended cymbal, 6 octobans (high to low), metal wind chimes, hi-hat, 2 cow bells, brake drum, marimba, xylophone, side drum, large log drum, gran cassa, tam tam, sleigh bells, rain stick, maracas and chimes.

Accidentals apply only to note to which affixed; they do not apply to octaves.

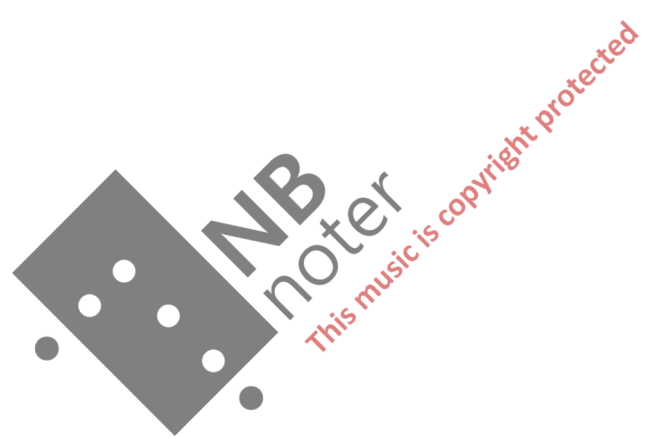

Secco I *trm*

Ob 1 *ff* *sfx* *trm*

Cl BB 1 *ff* *sfx*

BAR 1 *ff* *sfx* 6 3

tpt BB 1 *ff* *sfx* *WAWA* \rightarrow \circ

Cit 1 *hf* *secco* 3 6 6

PEA WHISTLE

CLAVES

PEDAL BASS DRUM

pno 1 *ff* *8va* 9 9 9 9 9

ob

4 4 5

cl
Bb

4 4 5

BAR
sec
Eb

4 4 5

tpt
Bb

4 4 5

Git

4 4 5

PW
CL
PBD

4 4 5

8va
pno

4 4 5

ob 6

cl 6

tr

BAR 6

SEC 6

ED 6

sfz

6:5

tpt 6

BB 6

cit 6

sfz

TO TAMBORINE

6

pno 6

8va

9

ob

Cl
Bb

BAR
SOE
Eb

tpt
Bb

Git

TAMB

pno

NB
Water
This music is copyright protected

ob 9

cl BB 9

BAR 9
SEC
SB

tpt BB 9

git 9

TAMB 9

pno 9

ob

cl
B♭

BAR
SOP
E♭

tpt
B♭

Git

TAMB.

pno

NB
noter
this music is copyright protected

ob

13

cl
Bb

13

BAR
SEC
Eb

13

tpt
Bb

13

git

13

WB

13

8va
pno

13

- Ob** (Oboe): Treble clef, starting at measure 14.
- Cl Bb** (Clarinet in B-flat): Treble clef, starting at measure 14.
- BAR SEC Eb** (Bassoon in E-flat): Treble clef, starting at measure 14.
- tpt bb** (Trumpet in B-flat): Treble clef, starting at measure 14.
- Cit** (Cornet): Treble clef, starting at measure 14.
- WB** (Woodwind Bass): Bass clef, starting at measure 14.

ob 16

cl BB 16

BAR soc EB 16

tpt BB 16

git 16

WB 16

pno 16

ob 18 *pp*

cl BB 18

BAR 18
SEC ED

tpt BB 18

cit 18

WB. 18

pno 18

19
ob

19
Cl
Bb

19
BAR
SEC
Eb

19
tpt
Bb

19
Git

19
WB

19
pno

Ob

Cl
Bb

BAR
SAX
EP

tpt
Bb

Cit

TO SUSPENDED CYMBAL

pno

21

3/4

2/4

ff

f

This music is copyright protected

NB noter

This musical score page contains the following parts and markings:

NB noter
This music is copyright protected

25
ob

sfz pp sfz p sfz p sfz p sfz p sfz

25
Cl
Bb

sfz pp sfz p sfz p sfz p sfz p sfz p sfz

25
BAR
Sax
Eb

sfz sfz p sfz p sfz p sfz p sfz p sfz

25
tpt
Bb

sfz pp sfz p sfz p sfz p sfz p sfz p sfz

25
Cit

sfz pp sfz p sfz p sfz p sfz p sfz p sfz

25
SUSP
CYMB

sfz pp sfz

25
pno

sfz p

To OCTOBANS

16va 8va loco

28

Ob

28

Cl
Bb

28

BAR
SOE
Eb

28

tpt
Bb

28

Cit

28

OCTA

28

8^{va}

pno

2

4

This music is copyright protected

f

- Ob**: Oboe
- Cl Bb**: Clarinet in B-flat
- BAR**: Baritone
- SEC**: Section
- EP**: Euphonium
- tpt Bb**: Trumpet in B-flat
- Git**: Guitar
- OCTO**: Octave
- pno**: Piano

The music features various musical notations including dynamics such as *sim* (pizzicato), *pp* (pianissimo), and *sp* (sforzando). There are also performance directions like *8va* (8va...). Fingerings and articulations are indicated with numbers (e.g., 3, 9) and symbols (> for accents, \updownarrow for staccato). The piano part includes trills and triplets. A watermark for "NB noter" is visible in the center, and a red diagonal stamp reads "This music is copyright protected".

34
ob

34
Cl
Bb

34
BAR
Sax
Eb

34
tpt
Bb

34
Cit

34
octo

34
pno

Ob 37

Cl Bb 37

BAR 37
SEC
Eb

tpt Bb 37

Cit 37

octo 37

pno 37

-8va-

This music is copyright protected

39

Ob

39

Cl
Bb

BAR 39

SEC
Eb

39

tpt
Bb

39

Git

39

OCTO

39

pno

42

Ob

42

Cl Bb

42

BAR SAC EP

42

tpt Bb

42

Cit

42

octg

tarra

42

pno

ob

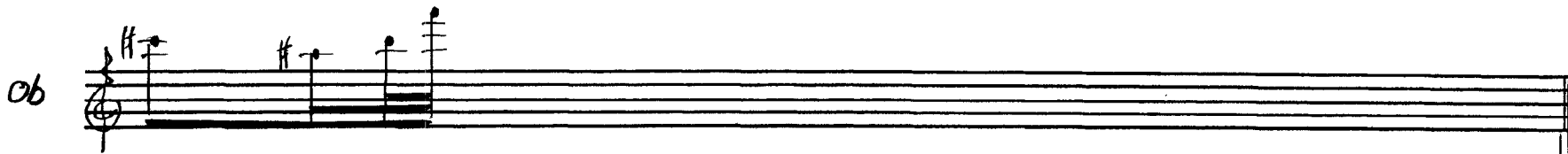

Cl
Bb

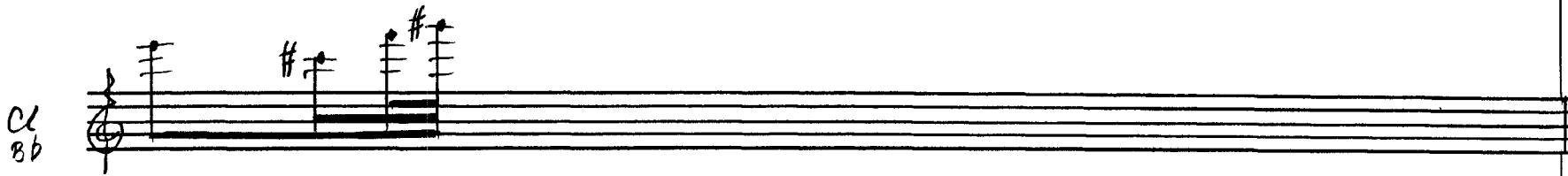

BAR
Sax
Eb

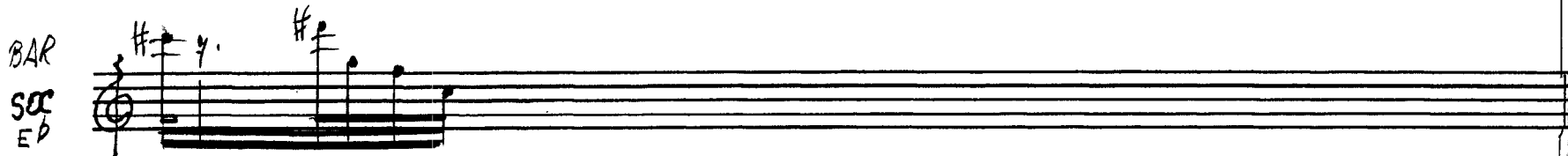

tpt
Bb

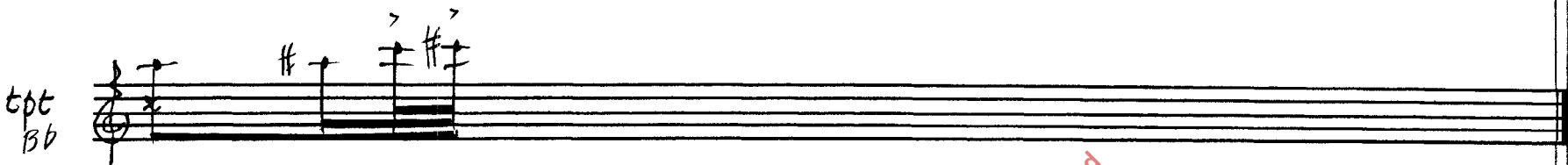

Git

octo

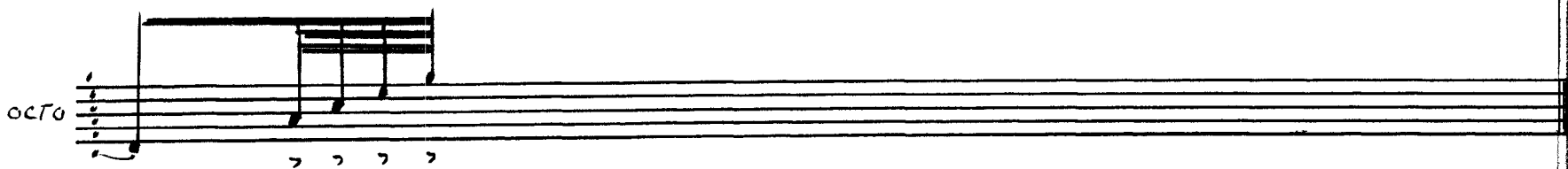

gra
pno

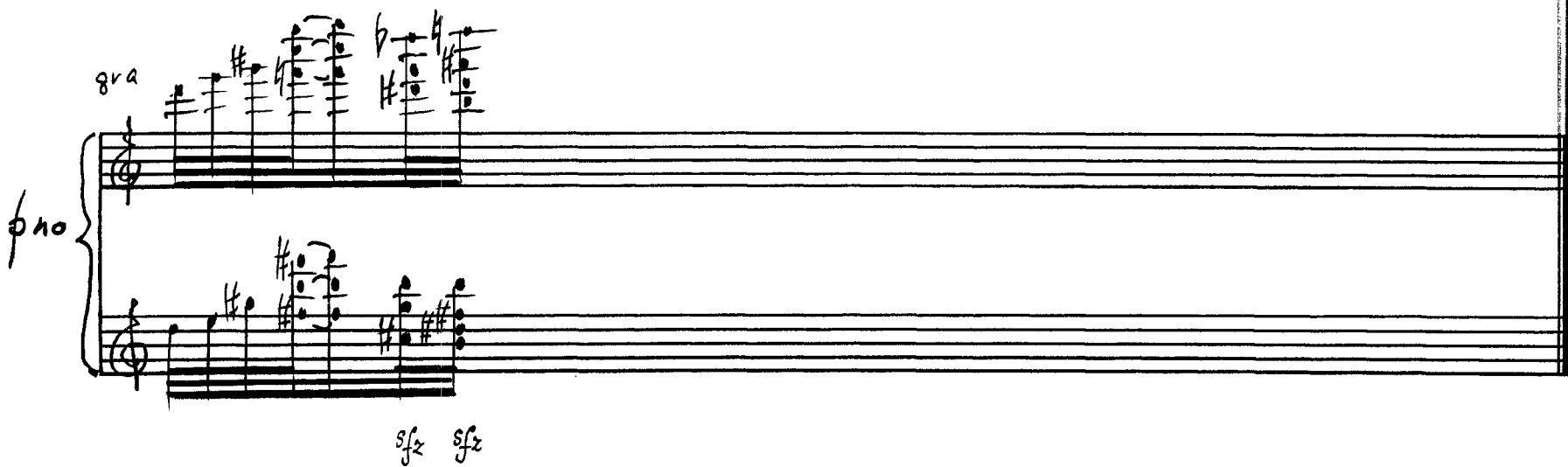

NB
noter
This music is copyright protected

Ob (Oboe): Starts with a forte (*f*) dynamic. The first measure contains a melodic line. The second measure has a piano (*p*) dynamic. The third measure features a tremolo effect.

Cl (Clarinet): Starts with a forte (*f*) dynamic. The first measure contains a melodic line. The second measure has a piano (*p*) dynamic. The third measure features a tremolo effect.

SOP (Soprano Saxophone): Starts with a forte (*f*) dynamic. The first measure contains a melodic line. The second measure has a piano (*p*) dynamic. The third measure features a tremolo effect.

tpc (Trumpet): Starts with a forte (*f*) dynamic. The first measure contains a melodic line. The second measure has a piano (*p*) dynamic. The third measure features a tremolo effect.

Git (Guitar): Starts with a piano (*p*) dynamic. The first measure contains a melodic line. The second measure has a piano (*p*) dynamic. The third measure features a tremolo effect.

METAL WIND CHIMES: A melodic line starting in the first measure.

Hi hat: Includes notes for "pea w.", "cow B.", "BRAKE", and "DRUM".

WOOD BLOCKS: Includes notes for "2" and "4".

PED. BASS DRUM: Includes notes for "sfz" and "secco".

Legend: Hi hat: \uparrow strike closed, \circ strike open, \times ped closed, \times ped open.

Watermark: NB noter This music is copyright protected

Ob

Cl
Bb

sop
scr
Bb

tpt
Bb

Cit

Hi hat
pea w.
cow
BRAKE
DRUM

WOOD
BLOCKS

PED
BASS
DRUM

8va

sim

To LOG DRUM

Ob

Cl
Bb

sop
scr
Bb

tpt
Bb

Git

Hihat
pea w.
cow
BRAKE
DRUM

WOOD
BLOCKS

LOG
DRUM

PED
BASS
DRUM

pno

8^{va}

12

Ob

Cl
Bb

Sop
Sec
Bb

tp
Bb

Cit

WOOD
BLOCKS

LOG
DRUM

pno

- Ob (Oboe)
- Cl Bb (Clarinet in B-flat)
- sop ser Bb (Soprano Saxophone in B-flat)
- tpt Bb (Trumpet in B-flat)
- Cit (Cymbal)
- WOOD BLOCKS
- LOG DRUM
- pno (Piano)

Measures 15-18: The woodwinds and strings play a melodic line with various ornaments and slurs. The piano part features a complex chordal texture with arpeggiated figures.

Measures 19-24: The woodwinds and strings continue the melodic line. The piano part features a complex chordal texture with arpeggiated figures. The wood blocks and log drum provide rhythmic accompaniment.

17
ob

17
Cl
Bb

17
Sop
Sax
Bb

17
tpt
Bb

17
Git

17

17
pno

- Ob** (Oboe): Handwritten "trump" above the staff.
- Cl Bb** (Clarinet in Bb): Handwritten "trump" above the staff.
- Sop Sax Bb** (Soprano Saxophone in Bb): Handwritten "trump" above the staff.
- Tpt Bb** (Trumpet in Bb): Handwritten "trump" above the staff.
- Cit** (Cymbals): Handwritten "trump" above the staff.
- MWC** (Mallet Wood Chimes)
- PW** (Percussion Wood)
- CB Bnd Ped BD** (Cymbal, Bongo, and Pedal Bongo)
- Pno** (Piano): Handwritten "trump" above the staff.

29

Ob

Cl
Bb

sop
sax
Bb

tpt
Bb

Git

Hi hat
PEA w.
cow
Br D

WB
Log D
ped BD

pno

8va

3

NB noter
this music is copyright protected

- Ob** (Oboe): Measures 32-35.
- Cl Bb** (Clarinet in B-flat): Measures 32-35.
- Sop Sax Bb** (Soprano Saxophone in B-flat): Measures 32-35.
- tpt Bb** (Trumpet in B-flat): Measures 32-35.
- Git** (Guitar): Measures 32-35.
- Hihat** (Hi-hat): Measures 32-35.
- pea w cow** (Percussion with cowbell): Measures 32-35.
- B-D** (Bass Drum): Measures 32-35.
- WB** (Wood Block): Measures 32-35.
- Log D** (Log Drum): Measures 32-35.
- ped BD** (Percussion with pedal bass drum): Measures 32-35.
- pno** (Piano): Measures 32-35.
- 8va** (8-octave): Measures 32-35.

The score includes various musical notations such as notes, rests, dynamics (p, f, ff), articulation (accents), and performance instructions (e.g., "3", "9:8", "9:8"). A large watermark "NB Moter" is visible across the center of the page, with the text "This music is copyright protected" written in red below it.

35

Ob

Cl
Bb

sop
scr
Bb

tpt
Bb

Git

Hihat
P&A W
COW
BR.D

WB
Log
ped BO

fno

37

40

Ob

Cl
Bb

sop
sax
Bb

tpt
Bb

Git

Hihat
PEA W
cow
BR. D

WB

LOG

Ped BD

40 8va

pno

42

Ob

ff

6

6

2

4

3

3

Cl
Bb

ff

6

6

2

4

3

3

sop
scr
Bb

6

6

2

4

3

3

tp
Bb

6

6

2

4

3

3

Git

6

2

4

WB

pp

2

4

LOG
DRUM

f

42

6

6

2

4

3

3

pno

ff

2

4

17:

- Ob** (Oboe): Treble clef, 4/4 time. Features a triplet of eighth notes at the start of the first measure and a measure rest at measure 46.
- Cl Bb** (Clarinet in B-flat): Treble clef, 4/4 time. Features a triplet of eighth notes at the start of the first measure and a measure rest at measure 46.
- sop sax Bb** (Soprano Saxophone in B-flat): Treble clef, 4/4 time. Features a triplet of eighth notes at the start of the first measure and a measure rest at measure 46.
- tpt Bb** (Trumpet in B-flat): Treble clef, 4/4 time. Features a triplet of eighth notes at the start of the first measure and a measure rest at measure 46. Includes a dynamic marking *p* at measure 46.
- Git** (Guitar): Treble clef, 4/4 time. Features a triplet of eighth notes at the start of the first measure and a measure rest at measure 46. Includes a dynamic marking *p* at measure 46.
- wB** (Wood Bass): Treble clef, 4/4 time. Features a triplet of eighth notes at the start of the first measure and a measure rest at measure 46. Includes a boxed instruction **TO OCTOBANS** at measure 46.
- LOG DRUM** (Log Drum): Treble clef, 4/4 time. Features a triplet of eighth notes at the start of the first measure and a measure rest at measure 46.
- pno** (Piano): Grand staff (treble and bass clefs), 4/4 time. Features a triplet of eighth notes at the start of the first measure and a measure rest at measure 46. Includes a dynamic marking *p* at measure 46.

A large watermark is present in the center of the page, reading "INB noter" and "this music is copyright protected".

57 *tr* *tr* *tr* *tr* *tr* *tr* *f*

Ob

3

Cl
Bb

57 *tr* *tr* *tr* *tr* *tr* *tr* *f*

3

sop
sopr
Bb

57 *tr* *tr* *tr* *tr* *tr* *tr* *f*

3

tp
Bb

57 *tr* *tr* *tr* *tr* *tr* *tr* *f*

3

pit

57

9:J.

57

octo

3

p *f*

3

6

6

pno

57

3

4

2

4

- ob** (Oboe)
- Cl Bb** (Clarinet in B-flat)
- sop sax Bb** (Soprano Saxophone in B-flat)
- tpt Bb** (Trumpet in B-flat)
- Git** (Guitar)
- octo** (Octobass)
- pno** (Piano)

Ob

Cl
Bb

sop
sopr
Bb

tpt
Bb

Git

octo

pno

III

Handwritten musical score for a 3/4 time piece, marked III. The score includes parts for Oboe (ob), Clarinet in Bb (Cl Bb), Alto Saxophone (ALTO sax Eb), Trumpet in Bb (tpt Bb), Guitar (Guit), Claves, and Piano (pno). The tempo is marked ♩ = 60. The Oboe part features dynamics *p* and *f*, and includes fingerings (6, 3, 9) and slurs. The Claves part includes fingerings (6, 3, 6, 3, 3, 3, 9, 6, 3). The Piano part includes dynamics *p* and *f*, and includes a triplet marking (3). A large watermark "NB noter" and "This music is copyright protected" is overlaid on the score.

Additional markings include a handwritten *tb tam* above the first measure of the Oboe part. A large watermark for "NB noter" is centered over the score, with the text "This music is copyright protected" written diagonally across it.

Handwritten musical score for woodwinds, brass, and piano. The score is divided into two systems by a vertical bar line. The instruments are:

- Ob (Oboe)
- Cl_{Bb} (Clarinet in B-flat)
- ALTO sax_{Eb} (Alto Saxophone in E-flat)
- tpt_{Bb} (Trumpet in B-flat)
- Cit (Cymbal)
- CLAVES
- pno (Piano)

The score includes various musical notations such as notes, rests, slurs, and articulation marks. The piano part features complex chordal textures with many accidentals. A large watermark is present in the center of the page.

NB
noter
This music is copyright protected

ob 9

Cl Bb 9

ALTO sax Eb 9

tpc Bb 9

Cit 9

CLAVES 9

pno 9

NB noter
This music is copyright protected

Handwritten musical score for woodwinds, strings, and piano. The score is divided into systems for different instruments:

- ob** (Oboe): Treble clef, 11 measures.
- Cl Bb** (Clarinet in B-flat): Treble clef, 11 measures.
- ALTO sax Eb** (Alto Saxophone in E-flat): Treble clef, 11 measures.
- tpt Bb** (Trumpet in B-flat): Treble clef, 11 measures.
- Cit** (Cello): Treble clef, 11 measures.
- CLAVES** (Claves): Treble clef, 11 measures, featuring triplet patterns.
- pno** (Piano): Grand staff (treble and bass clefs), 11 measures.

14

ob

14

Cl
Bb

14

ALTO
Sax
Eb

14

tpt
Bb

14

Cit

14

WB

14

pho

18

ob

18

Cl
Bb

18

ALTO
SEC
Eb

18

tpt
Bb

18

cit

18

WB

18

pno

- Ob (Oboe)
- Cl Bb (Clarinet in B-flat)
- ALTO sax Eb (Alto Saxophone in E-flat)
- tpt Bb (Trumpet in B-flat)
- Cit (Cello)
- WB (Wood Bass)
- pno (Piano)

- Ob (Oboe)
- Cl Bb (Clarinet in B-flat)
- ALTO sax Eb (Alto Saxophone in E-flat)
- tpt Bb (Trumpet in B-flat)
- Cit (Cymbal)
- WB (Woodblock)
- pno (Piano)

A box labeled "TO CYLOPHONE" is placed above the Woodblock staff in measure 33. The piano part features a complex rhythmic pattern with notes and rests, and a large slur covering measures 33 and 34. The page number "58" is written at the bottom center.

NB
noter
This music is copyright protected

- Ob (Oboe)
- Cl Bb (Clarinet in B-flat)
- ALTO sax Eb (Alto Saxophone in E-flat)
- tpt Bb (Trumpet in B-flat)
- Cit (Cymbal)
- xylo (Xylophone)
- pno (Piano)

The score includes various musical notations such as notes, rests, dynamics (p, f), and articulation marks. A large watermark "NB noter" is present in the center, with the text "This music is copyright protected" written diagonally across it.

41

ob

Cl
Bb

ALTO
SEC
Eb

tpt
Bb

Cit

CCFL0

pno

Ob

Cl
Bb

ALTO
Sax
Eb

tpc
Bb

Cit

xylo

pno

47

Ob

47

Cl
Bb

47

ALTO
Sax
Eb

47

trp
Bb

47

Cit

47

8va
clar

47

pno

50

ob

50

Cl
Bb

50

ALTO
SEC
EP

50

tpt
Bb

50

Cit

50

50^{8va}
cello

50

pno

ob 53

cl 53

ALTO 53

SEC Eb

tpt 53

Bb

Git 53

xylo 53

53

— gva —

loco

2/4

55

ob

55

Cl
Bb

ALTO
55
SEC
Eb

55

tpt
Bb

55

Cit

55

xylo

55

pno

8va

66

This musical score page includes the following parts and features:

- ob**: Oboe part with measures 58-67, featuring triplet and sextuplet markings.
- cl Bb**: Clarinet in B-flat part with measures 58-67, including triplet and sextuplet markings.
- ALTO sax Eb**: Alto saxophone in E-flat part with measures 58-67, including triplet and sextuplet markings.
- tp Bb**: Trumpet in B-flat part with measures 58-67, including triplet and sextuplet markings.
- git**: Guitar part with measures 58-67, including a triplet marking.
- cello**: Cello part with measures 58-67, including sextuplet and triplet markings.
- pno**: Piano accompaniment with measures 58-67, including an *8va* marking and a *loco* instruction.

IV

ob $\text{♩} = 60$

cl $\text{♩} = 60$

sop $\text{♩} = 60$

tpt $\text{♩} = 60$

git $\text{♩} = 60$

$\text{♩} = 60$

$\text{♩} = 60$

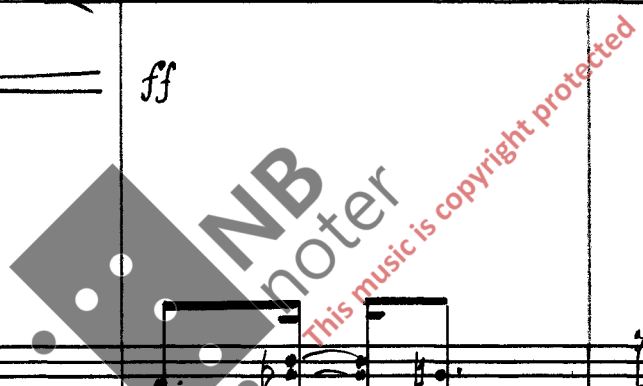

Handwritten musical score for orchestra and piano. The score is arranged in a system with the following parts from top to bottom:

- ob** (Oboe): Treble clef, 4/4 time signature. Part 1.
- Cl Bb** (Clarinet in B-flat): Treble clef, 4/4 time signature. Part 2.
- sop soc Bb** (Soprano Saxophone in B-flat): Treble clef, 4/4 time signature. Part 3.
- tpt Bb** (Trumpet in B-flat): Treble clef, 4/4 time signature. Part 4.
- Git** (Guitar): Treble clef, 4/4 time signature. Part 5.
- MAR** (Maracas): Treble clef, 4/4 time signature. Part 6.
- pno** (Piano): Grand staff (treble and bass clefs), 4/4 time signature. Part 7.

NB
noter
This music is copyright protected

Ob 13

Cl Bb 13

sop sax Bb 13

tpt Bb 13

Cit 13

MAR 13

pno 13

Handwritten musical score for woodwinds, strings, and piano. The score is divided into systems for different instruments:

- ob** (Oboe)
- Cl Bb** (Clarinet in B-flat)
- sop sax Bb** (Soprano Saxophone in B-flat)
- tpt Bb** (Trumpet in B-flat)
- Cit** (Cello)
- HAR** (Harp)
- pno** (Piano)

The score includes various musical notations such as notes, rests, slurs, and articulation marks. A large watermark is present in the center of the page:

NB noter
This music is copyright protected

24

ob

cl
Bb

sop
sac
Bb

tpt
Bb

cit

har

pno

p *f* *p* *f* *p* *f* *p* *f* *p*

sfz p *sfz p* *sfz p* *sfz p* *sfz p* *sfz p*

p *f* *p* *f* *p* *f* *p* *f* *p*

p *f* *p* *f* *p* *f* *p* *f* *p*

mf *ff* *ff* *ff*

28
ob
ff
6
3

28
cl
bb
ff
6
3
3

28
sop
scc
bb
ff
6
3

28
tpt
bb
f
6
3

28
git
pp

28
MAR
pp

28
pno
ff
3
3
3
pp

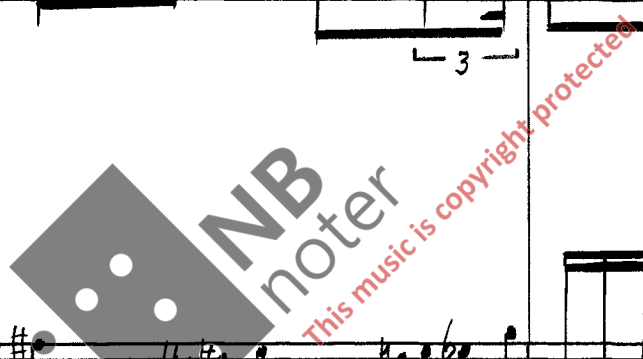

31

Ob

31

Cl Bb

31

Sop Sax Bb

31

Tpt Bb

31

Cit

31

Har

31

pno

6

3

6

3

6

6

6

mf

pp

f

This music is copyright protected

- ob** (Oboe): Measures 34-37.
- cl Bb** (Clarinet in Bb): Measures 34-37.
- sop sax Bb** (Soprano Saxophone in Bb): Measures 34-37.
- tpt Bb** (Trumpet in Bb): Measures 34-37.
- git** (Guitar): Measures 34-37.
- HAR** (Harp): Measures 34-37.
- pno** (Piano): Measures 34-37.

37

Ob

Cl
Bb

sop sax
Bb

tpt
Bb

Cit

MAR

pno

NB noter
This music is copyright protected

ob

41

cl
Bb

sfz

sop
scc
Bb

41

tpt
Bb

41

git

41

MAR

41

pno

41

44
Ob

44
Cl
Bb

44
sop
sax
Bb

44
tpt
Bb

44
Cit

44
MAR

44
pno

3/8

2/4

3/4

sfz sfz sfz sfz

f

NB noter

This music is copyright protected

Ob

Cl
Bb

Sop
Sax
Bb

Tpt
Bb

Cit

MAR

pno

48

2/4

3/4

2/4

3

6

6

3

6

48

2/4

3/4

2/4

3

4

48

2/4

3/4

2/4

3

4

48

2/4

3/4

2/4

3

4

48

2/4

3/4

2/4

3

4

48

2/4

3/4

2/4

3

4

48

2/4

3/4

2/4

3

4

48

2/4

3/4

2/4

3

4

48

2/4

3/4

2/4

3

4

NB
noter
This music is copyright protected

ob 59

cl Bb 59

sop 59

sec Bb

tpt Bb 59

git 59

HAR 59

8va pno 59

Ob

Cl
Bb

sop
sax
Bb

tpt
Bb

Git

MAR

pno

- Clarinet in Bb (Cl Bb):** Mirrors the Oboe's melodic line with similar rhythmic patterns.
- Soprano Saxophone in Bb (sop sax Bb):** Also follows the melodic line of the other woodwinds.
- Trumpet in Bb (tpt Bb):** Provides harmonic support with sustained notes and some melodic fragments.
- Maracas (MAR):** Provides a steady, rhythmic accompaniment.
- Piano (pno):** Features a complex accompaniment with chords and moving lines in both hands.

68
Ob

68
Cl
Bb

68
Sop
Sax
Bb

68
tpt
Bb

68
Git

68
MAR

68
pno

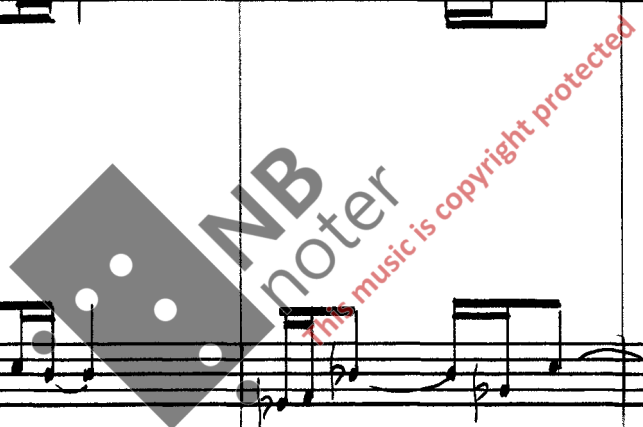

72
ob

72
cl
Bb

72
sop
sax
Bb

72
tpt
Bb

72
git

72
MAR

72
pno

74

Ob

f 6 6 mf 6 6 6 f 3

74

Cl
Bb

mf f 6 6 6 f 3

74

Sop
Soc
Bb

mf f 6 6 6 mf 6 f 3

74

tpt
Bb

mf 6 6 6 6 f 3

74

Git

3

74

HAR

3 sfz

74

pno

3 6 3 3 3 3

NB
noter
This music is copyright protected

COR ANGLAIS
Ob

BASS
Cl Bb

BARITONE
Sax Eb

tpt Bb

Cit

SIDE DRUM

pno

Tempo: ♩ = 60

Dynamic markings: *f*, *sfz*, *pp*, *mf*, *8va*

Performance instructions: *CON SORD*, *6*, *3*

CA
Ob

BASS
Cl
Bb

BAR
Sax
Eb

tpt
Bb

Cit

SD

pno

8va

A musical score page for an orchestra and piano. The score is arranged in systems for various instruments. The top system includes Clarinet in A (CA), Oboe (ob), Bass Clarinet (BASS Cl), and Bassoon (BB). The second system includes Baritone Saxophone (BAR Sx), Eb Saxophone (Eb), Trumpet (tpt), and Guitar (Git). The third system includes Low Woodwinds (LLD). The bottom system is for Piano (pno), consisting of two staves. The music is in 2/4 time and features various dynamics such as *ff*, *p*, and *f*. There are also performance markings like *mf* and *mf*. The score includes melodic lines, chords, and some complex rhythmic patterns. A large watermark for 'NB noter' is centered over the page, with the text 'This music is copyright protected' written diagonally across it.

CA 8
Ob

BASS 8
Cl
Bb

BAR 8
Sax
Eb

tpt 8
Bb

Cit 8

LD 8

pno 8
3
4

CA 10
Ob

Bass 10
Cl
Bb

BAR 10
SEC
Eb

tpt 10
Bb

Cit 10

LLD 10

pno

CA¹²
 Ob
 ff
 p
 3
 3
 3
 3

BASS¹²
 Cl
 Bb
 ff
 p
 3
 3
 3

BAR¹²
 SAC
 EP
 ff
 f

tpt¹²
 Bb
 ff
 p

Cit¹²
 f

LLD¹²
 mf

pno
 ff
 mf
 6
 3
 6
 3
 6
 3

16

CA
Ob

BASS
Cl
Bb

BAR
Sax
EP

tpt
Bb

Git

LLD

pno

TO 5 WOOD BLOCKS

f

ff

mf

9

3
4

20

cl
ob

BASS
cl
bb

BAR
SEC
Eb

tpt
bb

Git

5WB

pno

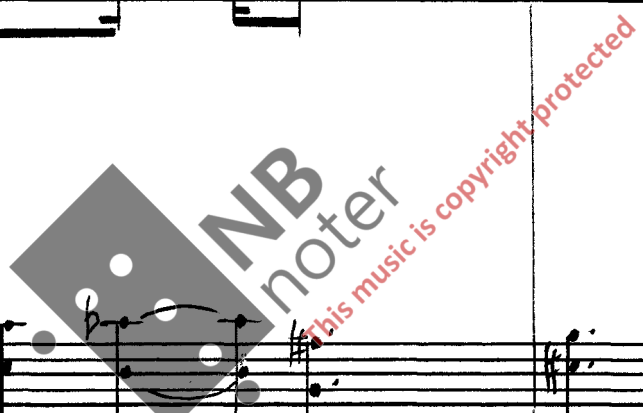

CA
Ob

BASS
Cl
Bb

BAR
Sax
Eb

tpt
Bb

Git

5WB

8va

pno

22

25

CA
OB

BASS
CL
BB

BAR
SOP
ED

tpt
Bb

Git

5WB

8va
pno

CA
Ob 27

p *f* *p* *f* *p*

BASS
Cl
Bb 27

p *f* *p* *f* *p* *f* *p* *f* *p*

BAR
Sax
Eb 27

2
4

tpt
Bb 27

p *f* *p* *f* *p* *f* *p*

Cit 27

2
4

5WB 27

3 6 3 3 6 3

pno 27

3 6 3 3 6 3

2
4

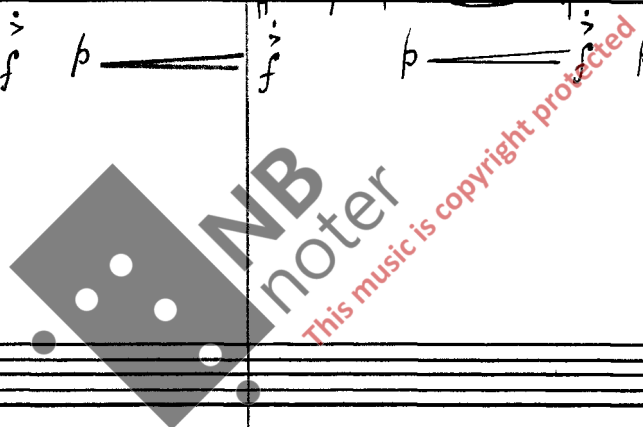

CA
Ob 29

f p

BASS
Cl
Bb 29

f p

BAR
SOE
Eb 29

p

tpt
Bb 29

f p

Git 29

p

5WB 29

TO SIDE DRUM

pno 29

p

CA
Ob

BASS
Cl
Bb

BAR
SEC
ED

tpt
Bb

Cit

SD

pno

NB
noter
This music is copyright protected

CA 35
Ob

BASS 35
Cl
Bb

BAR 35
Sax
Eb

tpt 35
Bb

Cit 35

SD 35

pno 35

38 CA
Ob

38 BAR
Cl
ED

38 BAR
SOE
ED

38 tpt
Bb

38 Cit

38 SD

38 pno

CA
Ob

BASS
Cl
Bb

BAR
Sax
Eb

tpt
Bb

Git

SD

pno

43

9

3

f

pp

mf

mf

f

pp

43

8va

ffz

CA
Cb

45

3 3 9 mf 6:5 9:5 ff

BASS
Cl
Bb

45

3 3 9 mf 6:5 9:5 ff

BAR
Sax
Eb

45

6 9 mf 6:5 9:5 ff

tpt
Bb

45

9 mf 6:5 9:5 ff

Git

45

9 mf 6:5 9:5 ff

SD

45

9 mf 6:5 9:5 ff

pno

45

2/4 4/4 9 mf 6:5 9:5 ff

NB
noter
This music is copyright protected

47
c4
ob
mf

47
BASS
CL
BB
mf

47
BAR
SEC
EB
ff

47
tpt
BB
mf

47
git
mf

47
SD
p

TO LARGE LOG DRUM

8va
pno
47
-16va-----
mf

ca 48
ob

48
BASS
Cl
Bb

48
BAR
SEC
Eb

48
tpt
Bb

48
Cit

48
LLD

48
pno

This music is copyright protected

CA 51
Ob

BASS 51
Cl Bb

BAR 51
Sax Eb

tpt 51
Bb

Git 51

LLD 51

pno 51

NB noter
This music is copyright protected

CA
Ob 55

BASS
Cl
Bb 55

BAR
Soc
Eb 55

tpt
Bb 55

Git 55

LLD 55

pno

NB
noter
this music is copyright protected

CA
Cb 58

Dynamic: *p*
Dynamic: *cresc*

3/4

BASS
Cl
Bb 58

Dynamic: *p*
Dynamic: *cresc*

3/4

BAR
Sax
Eb 58

Dynamic: *p*
Dynamic: *cresc*

3/4

tpt
Bb 58

Dynamic: *cresc*

3/4

Git 58

Dynamic: *p*

3/4

58 TO SIDE DRUM

3/4

pno 58

3/4

CA
Ob

BASS
Cl
Bb

BAR
SEC
Eb

tpt
Bb

cit

SD

pno

VI

Ob

$\text{♩} = 56$

3/4

$p \rightarrow f$

Cl
Bb

$\text{♩} = 56$

3/4

$p \rightarrow f$

Sop
Sec
Bb

$\text{♩} = 56$

3/4

$p \rightarrow f$

tpt
Bb

$\text{♩} = 56$ SENZA SORD

3/4

$pp \rightarrow ff$

Cit

$\text{♩} = 56$

3/4

$p \rightarrow f$

CYLOPHONE

$\text{♩} = 56$

3/4

f

gva

pno

$\text{♩} = 56$

3/4

gva

- Ob** (Oboe): Treble clef, melodic line with slurs and ties.
- Cl** (Clarinet): Treble clef, melodic line with slurs and ties.
- sop sax** (Soprano Saxophone): Treble clef, melodic line with slurs and ties.
- tpt** (Trumpet): Treble clef, melodic line with slurs and ties.
- cit** (Cello): Treble clef, melodic line with slurs and ties.
- dbl** (Double Bass): Treble clef, melodic line with slurs and ties.
- pno** (Piano): Grand staff (treble and bass clefs), accompaniment with chords and arpeggios.

ob

Cl
Bb

sop
sax
Bb

tpt
Bb

Clt

DBL

pno

TO
MARIMBA

NB
noter
This music is copyright protected

14

Ob *ff*

Cl
Bb *ff*

sop
sax
Bb *ff*

tpt
Bb *ff*

Cit

HAR *f*

pno *ff*

8va

3
8va
4

2
4

This music is copyright protected

16
ob
pp

16
cl
8b
pp

16
sop
sax
8b
pp

16
tpt
8b
pp

16
git

16
MAR
pp

16
pno
8va

20
ob
4/4
ff
3
6
6
6

20
cl
bb
4/4
ff
3
6
6
6

20
sop
scc
4/4
ff
3
6
6

20
tpt
bb
4/4
ff
3
6
6
6

20
cit
4/4
secca
ff
f
3
6
6
6

20
MAR
4/4
ff

20
pno
8va
4/4
2
4
ff
3
6
6
6
sim

NB
noter
This music is copyright protected

TO OCTOBANS

23

Ob

12 6 3 3 3 6 6

Cl
Bb

12 6 3 3 3 6 6

Sop
Sax
Bb

12 6 3 3 3 6 6

Tpt
Bb

12 6 3 3 3 6 6

Cit

6 6 6 6 6 6 6

23

OCTO

f 9 9

23

pno

6 6 6 6 6 6 6

26
ob
6 L-3- 6 6 6 p

26
Cl
Bb 6 L-3- 6 6 6 p

26
sop
scc
Bb 6 L-3- 6 6 6 p

26
tpt
Bb 6 L-3- 6 6 6

26
git
6 6 6 6 6 6

26
octo
9 9 9 9 12

26
pno
6 6 6 6 6 6

NB
noter
This music is copyright protected

29

Ob

Cl Bb

sop sax Bb

tpt Bb

Cit

octo

pno

ob 32 *f* $\underline{3}$ 6 6 $\underline{3}$ $\underline{3}$ 6

cl 32 *f* $\underline{3}$ 6 6 $\underline{3}$ $\underline{3}$ 6

sop 32 *f* $\underline{3}$ 6 6 $\underline{3}$ $\underline{3}$ 6

tpt 32 *f* $\underline{3}$ 6 6 $\underline{3}$ $\underline{3}$ 6

tr 32 *f* $\underline{3}$ 6 $\underline{3}$ 6

TO CYCLOPHONE

32 *f* $\underline{3}$ 6 6 $\underline{3}$ $\underline{3}$ 6

ob 34

cl 34

sop 34

tpt 34

git 34

xylo 34

pno 34

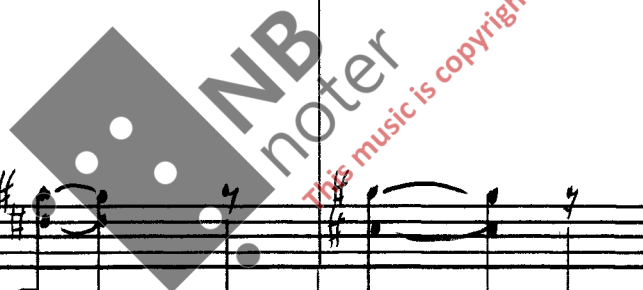

NB noter
This music is copyright protected

- ob:** Melodic line starting on G4, moving to A4, B4, C5. Dynamics: f .
- Cl Bb:** Melodic line starting on F4, moving to G4, A4, B4. Dynamics: f .
- Sop Sax Bb:** Melodic line starting on G4, moving to A4, B4, C5. Dynamics: f .
- Cit:** Melodic line starting on G4, moving to A4, B4, C5. Dynamics: f .

- ob:** Melodic line starting on G4, moving to A4, B4, C5. Dynamics: f .
- Cl Bb:** Melodic line starting on F4, moving to G4, A4, B4. Dynamics: f .
- Sop Sax Bb:** Melodic line starting on G4, moving to A4, B4, C5. Dynamics: f .
- Cit:** Melodic line starting on G4, moving to A4, B4, C5. Dynamics: f .

42

Ob

Cl
Bb

sop
sax
Bb

tpt
Bb

Git

8va
ocyl

42

42

pno

loco

45

Ob

45

Cl
Bb

45

Sop
Sax
Bb

45

tpt
Bb

45

Cit

45

8va
xylo

45

pno

47
ob

47
cl
Bb

47
sop
sax
Bb

47
tpt
Bb

47
cit

47
xylo

47
8va
pno

47
8va
pno

47
pno

135 *sfz* *Hf*

Ob

50

3 9 3 5:1 3 9

Cl
Bb

50

3 9 3 5:1 3 9

Sop
Sax
Bb

50

3 9 9 9 3 9

Tpt
Bb

50

3 9 3 5:1 3 9

Gtr

50

3 9 3 5:1 3 9

8va
Cyl
20

50

sffz mf sffz mf sffz

pno

50

sffz mf sffz mf sffz

53

Ob

Cl
Bb

Sop
Sax
Bb

Tpt
Bb

Cit

8va
137

pno

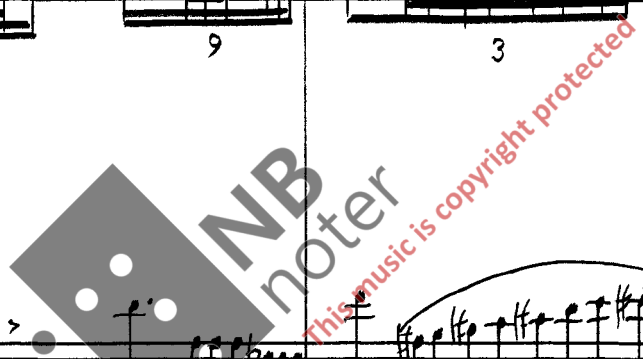

Ob
Cl Bb
Sop Sax Bb
Tpt Bb
Cit
8va Strk
16va pno

56
9 3 3 5:1 3
9 56 3 3 5:1 3
9 56 3 3 5:1 3
56 3 3 5:1 3
9 56 3 3 5:1 3
8va 56 sfz sfz mf
16va 56 8va sfz sfz mf

138

58
Ob

58
Cl
Bb

58
Sop
Sax
Bb

58
Tpt
Bb

58
Git

58
8va
Vcllo

58
8va
Pno

9 3 3 3 9 3 10:1 3

9 3 3 9 9 3 10:1 3

9 3 3 9 9 3 10:1 3

9 3 3 9 9 3 10:1 3

9 3 3 9 3 3 3

8va sfz mf

8va loco

sfz mf

loco

3 3

3 3

VII

7

ob

7

cl

7

ssa

7

tpt

7

cit

7

TO OCTOBANS

7

8^{va}-----

pno

7

f

11

Ob

11

Cl
Bb

11

ALTO
Sax
Eb

11

tpt
Bb

11

Gtr

11

OCTO

11

8va
pno

15

ob

15

Cl
Bb

15

ALTO
Sax
Eb

15

tpt
Bb

15

cit

15

OCTO

15

pno

8va

18

Ob

18

Cl
Bb

18

ALTO
Sax
Eb

18

tpt
Bb

18

Git

18

octo.

12

12

12

12

12

12

18

pno

8va

21

Ob

21

Cl
Bb

ALTO
21
Sax
Eb

21

tpt
Bb

21

Cit

21

OCTO

21

pno

8va

24
ob

24
Cl
Bb

24
ALTO
Sax
Eb

24
tpt
Bb

24
Cit

24
OCTO

24
pno

8va

f *p* *f*

p *f*

ff

NB noter
This music is copyright protected

27
ob

27
Cl
Bb

27
ALTO
Sax
Eb

27
tpt
Bb

27
Cit

27
OCTO

27
pno

33
Ob
sfz

33
Cl
Bb
sfz

33
ALTO
Sax
Eb
sfz

33
tpt
Bb
sfz

33
Git
p f

33
OCTO
p f

33
pno
5 7 9 sfz

TO WOODBLOCKS

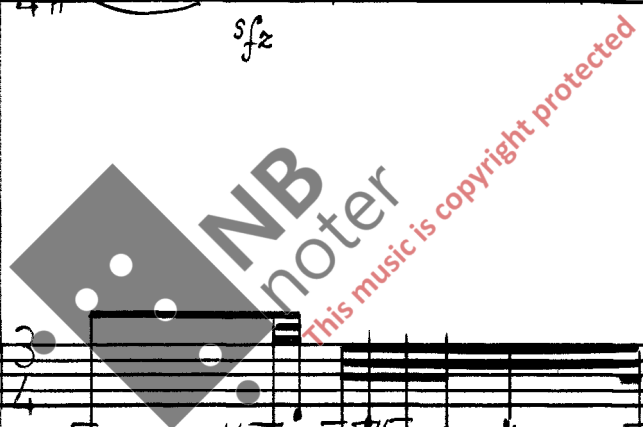

Ob

36 6 sfz 6 sfz 6 sfz 6 sfz

Cl Bb

36 sfz 6 sfz 6 sfz 6 sfz

ALTO sax Eb

36 sfz 6 sfz 6 sfz 6 sfz

tpt Bb

36 sfz 6 sfz 6 sfz 6 sfz

Git

WB

pno

36 sfz 3 7 9 3

- Ob (Oboe)
- Cl Bb (Clarinet in B-flat)
- ALTO SEC Eb (Alto Saxophone in E-flat)
- tpt Bb (Trumpet in B-flat)
- Git (Guitar)
- WB (Wood Bass)
- pho (Piano)

45

Ob

45

Cl
Bb

45

ALTO
Sax
Eb

45

tpt
Bb

45

Cit

45

TO LOG DRUM

3 6 6 3 6

45

pho

51
ob

51
Cl
Bb

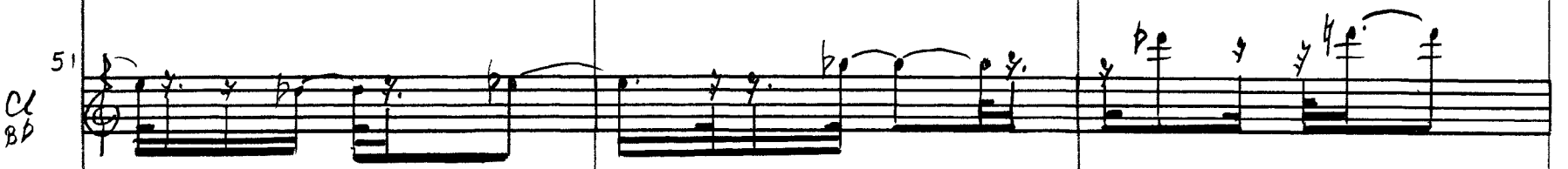

51
ALTO
Sax
Eb

51
tpt
Bb

51
Git

51
LD

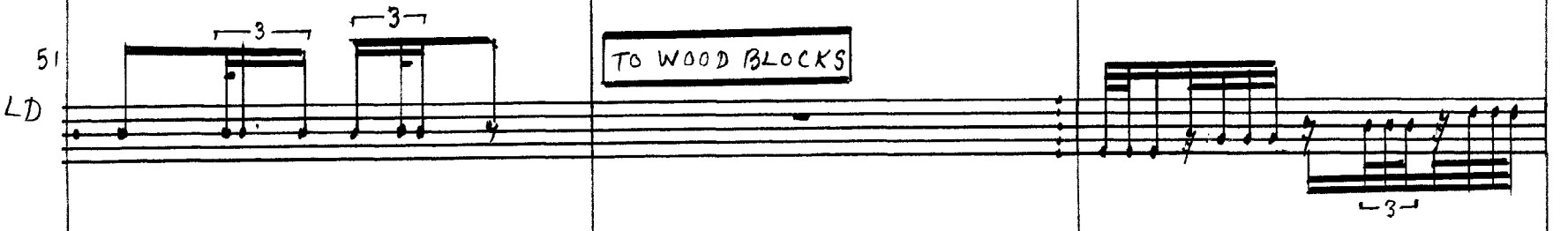

51
pno

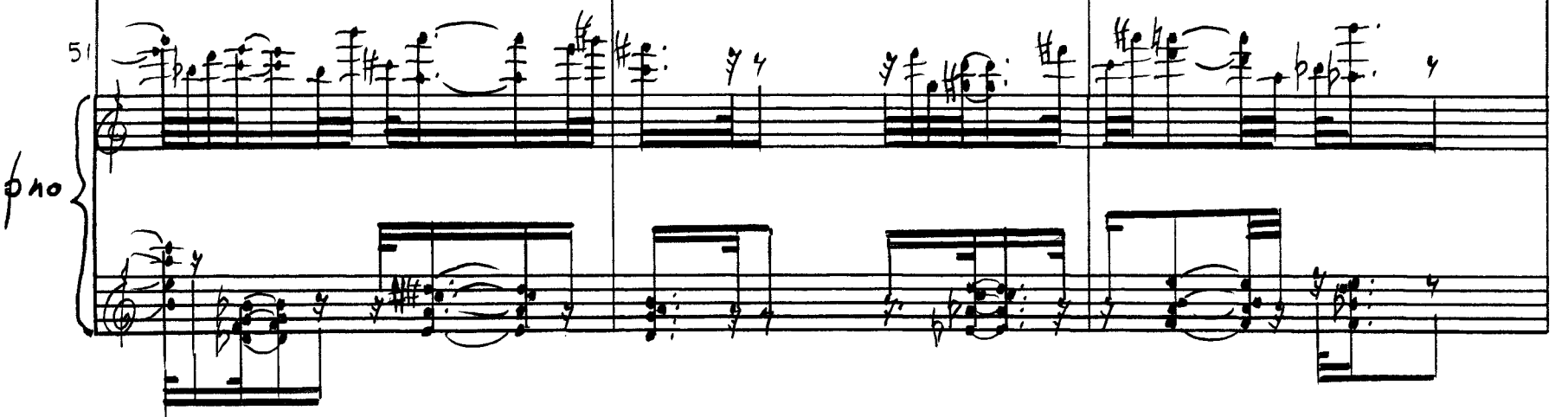

Handwritten musical score for woodwinds, brass, and piano. The score is divided into systems for different instruments. The woodwind section includes Oboe (ob), Clarinet in B-flat (Cl Bb), Alto Saxophone in E-flat (ALTO sax Eb), and Trumpet in B-flat (tpt Bb). The brass section includes Trombone in B-flat (tpt Bb) and a section labeled 'wb' (likely Trombone in B-flat). The piano part is labeled 'pno'. The score is marked with measure numbers 54 and 55. A large watermark 'NB Moter' is visible across the center, with the text 'This music is copyright protected' written diagonally below it. The piano part features complex chordal textures and melodic lines. The woodwind parts have various articulations and dynamics markings. The brass parts are primarily rhythmic and harmonic. The 'wb' part has a section labeled 'TO CLAVES'.

57

Ob

57

Cl
Bb

57

ALTO
Sax
Eb

57

tpt
Bb

57

Cit

57

CLAVES

57

pno

60
Ob

60
Cl
Bb

60
ALTO
Sax

60
tpt
Bb

60
Git

60
CLAVES

60
pno

TO SIDE DRUM

12:5

66

Ob

66

Cl
Bb

66

ALTO
SOE
Eb

66

tpt
Bb

66

Git

66

SD

66

pno

ff

163

JUST WHEN YOU THOUGHT IT WAS SAFE TO GO OUT.

Part II

For Oboe, Clarinet in Bb with bass Clarinet, Soprano, Alto and Baritone
Saxophone, Trumpet, Electric Guitar and Percussion.

Percussion: pea-whistle, claves, pedal bass-drum, tambourine, 5 wood-blocks,
suspended cymbal, 6 octobans, metal wind-chimes, hi-hat, 2 cow-bells,
brake-drum, marimba, xylophone, side-drum, large log-drum, gran cassa, tam-tam,
sleigh-bells, rain-stick, maracas and chimes.

VIII 1-22
IX 23-46
X 47-73
XI 74-95
XII 96-119
XIII 120-143
XIV 144-169

Funded by Komponistenes Vederlagsfond.

VIII

ob $\text{♩} = 56$
f

cl $\text{♩} = 56$
f

ALTO $\text{♩} = 56$
f

con sord
tpt $\text{♩} = 56$
f

Git $\text{♩} = 56$

DEKLOPHONE $\text{♩} = 56$
f

pno $\text{♩} = 56$
g^{va}

ob 3

cl 3

ssa 3

tpt 3

cit 3

xylo 3

pno 3

NB noter
This music is copyright protected

ob 6

3/4

Cl BB 6

3/4

ALTO 6
Sax
Eb

3/4

tpt BB 6

3/4

Git 6

3/4

CCYLO 8va 6

3/4

pno 8va 6

3/4

Ob 9 $\frac{3}{4}$ $\frac{2}{4}$

Cl BB 9 $\frac{3}{4}$ $\frac{2}{4}$

ALTO 9 $\frac{3}{4}$ $\frac{2}{4}$
Sax Eb

tpt 9 $\frac{3}{4}$ $\frac{2}{4}$
Bb

Git 9 $\frac{3}{4}$ $\frac{2}{4}$

scyllo 9 $\frac{3}{4}$ $\frac{2}{4}$

pno 9 $\frac{3}{4}$ $\frac{2}{4}$

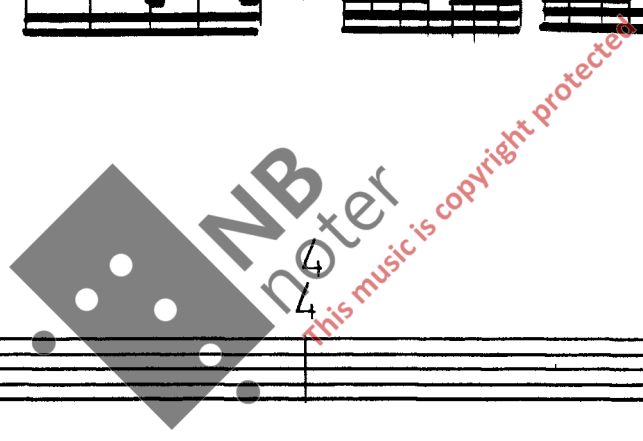

Ob 11

$p < f$

Cl 11

bb

$p < f$

mf

ALTO 11

SEC ED

$p < f$

mf

tpt 11

Bb

$p < f$

Cit 11

$p < f$

mf

8va

CYLO 11

TO MARIMBA

16va

pno 11

f

14
ob

14
Cl
Bb

14
ALTO
SEC
ED

14
tpt
Bb

14
Gtr

14
MAR

14
pno

ob 16

cl BB 16

ALTO 16
sax Eb

tpt BB 16

tr 16

HAR 16

pho 16

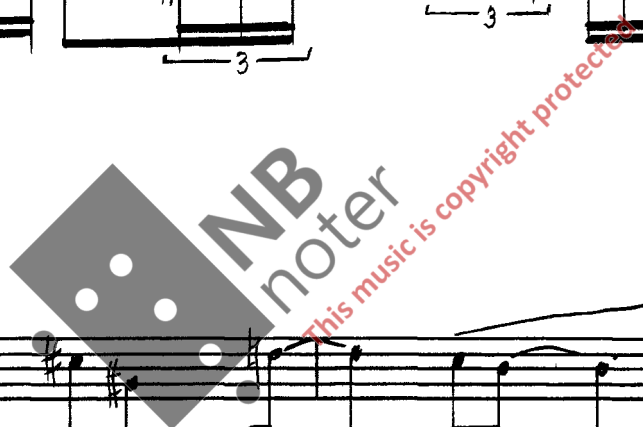

18
ob

18
Cl
Bb

TO BASS CLARINET

18
ALTO
Sax
Eb

TO BARITONE

18
tpt
Bb

18
Cit

18
MAR

TO GRAN CASSA

18
pno

21
ob

21
BASS
Cl
Bb

21
BAR
SEC
EP

21
tpt
Bb

21
ait

9C. 21

21

24
ob

24
BASS
Cl
Bb

BAR 24
Sax
Eb

24
tpt
Bb

24
Gtr

GC 24

24

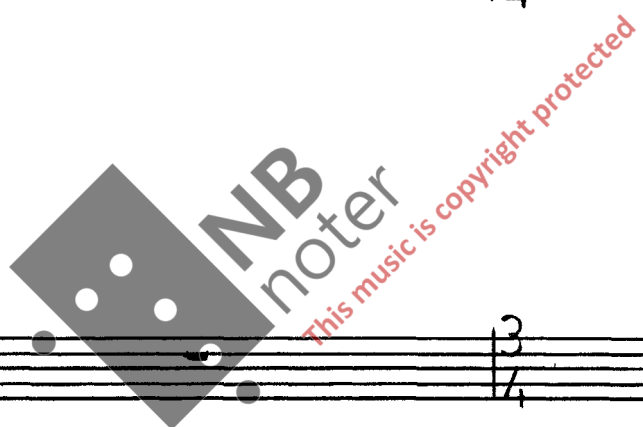

27
ob
f
3
6
6
6
6

27
BASS
CL
BB
f

27
BAR
SEC
EB
f

27
tpt
BB
f
3
6
6
6
6

27
Gtr
f

27
GC
ff
p
ff
p
sfz
p
f
p
ff
p
sfz

8va
27
pno
5
2
4
3
4
5

30

ob

30

BASS
CL
BB

30

BAR
SEC
EB

30

tpt
BB

30

Git

30

GC

30

pno

ob 32

p *f* 6 6 3 6

BASS
CL
BB 32

BAR
SOB
ED 32

p *f*

tpt
BB 32

p *f* 6 6 3 6

Git 32

gc 32

p *f* *p* *f* *p* < *f* > *p* *f* *p*

pno 32

5 5

ob

BASS
Cl
Bb

BAR
Sax
Eb

tpt
Bb

Git

cc

pno

Ob 36 *tr* *tr* *tr* *tr* *tr* *tr* *tr*

BASS 36
Cl Bb

BAR 36
Sec Eb

tpt 36
Bb

tr *tr* *tr* *tr* *tr* *tr*

Git 36

CC 36

f *p* *f* *p* *f* *p* *f* *p* *f*

pno 36

Lgva
ff

ob

BASS
Cl
B♭

BAR
Sax
E♭

tpt
B♭

Git

gc

pno

43
Ob

3 3 12

43
BASS
Cl
Bb

12 TO CLARINET

43
BAR
SOP
Eb

12 TO SOPRANO

43
tpt
Bb

3 3 12

43
Cit

12

43
gc

12 TO SUSPENDED CYMBAL

p f

43
pno

12 f

45 *senza misura*
ob

45 *senza misura*
cl
Bb

45 *senza misura*
sop
scc
Bb

45 *senza misura*
tpt
Bb

45 *senza misura*
git

45 *senza misura*
susp
CYMB

45
pno

NB
noter
This music is copyright protected

ob
a tempo
46
f
3
6
sim

cl
bb
a tempo
46
f
sim

sop
sec
bb
a tempo
46
f
sim

tpt
bb
a tempo
46
f
3
6

git
a tempo
46
f
3
6

susp
cym
a tempo
46
ffx
TO SIDE DRUM

pno
a tempo
46
f
5
5
8va
9
9
9

NB
noter
This music is copyright protected

49
ob

49
cl
Bb

49
sop
sax
Bb

49
tpt
Bb

49
cit

49
sd

49
8va
pno

51
ob

51
Cl
Bb

51
sop
sax
Bb

51
tpt
Bb

51
git

51
SD

51
pno

ob

cl
Bb

sop
sax
Bb

tpt
Bb

ait

SD

pno

IX

ob $\text{♩} = 56$
pp

cl Bb $\text{♩} = 56$
pp

sop soc Bb $\text{♩} = 56$
pp

tpt Bb $\text{♩} = 56$ con sord
pp

git $\text{♩} = 56$
pp

VIBRAPHONE

$\text{♩} = 56$
ped
pp

pno

ob 7

f

cl 7
bb

f

sop 7
sax
bb

f

tpt 7
bb

cit 7

f

vib 7

ff

pno 7

f

24

10
ob

pp

10
cl
Bb

pp

10
sop
sac
Bb

pp

10
tpt
Bb

pp

10
cit

10
Vib

p

ped

10
pno

p

ped

13
ob
f

13
cl
bb
f

13
sop
scc
bb
f

13
tpt
bb
f

13
cit
f

13
vib
f

13
pno
f

16
Ob

16
Cl
Bb

16
SOP
Sax
Bb

16
Tpt
Bb

16
Clt

16
VIB

16
pno

19
ob

19
cl
bb

19
sop
sec
bb

19
tpt
bb

19
cit

19
vib

19
pno

22
ob

22
cl
Bb

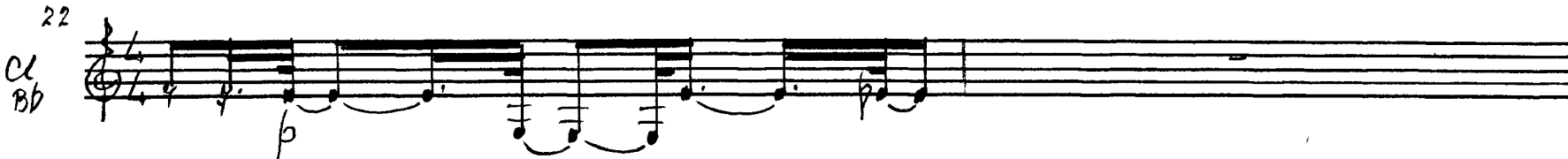

22
sop
sac
Bb

22
tpt
Bb

22
cit

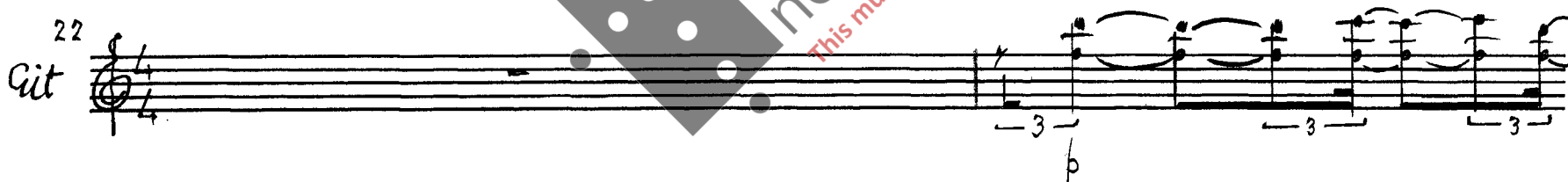

22
vib

22
pno

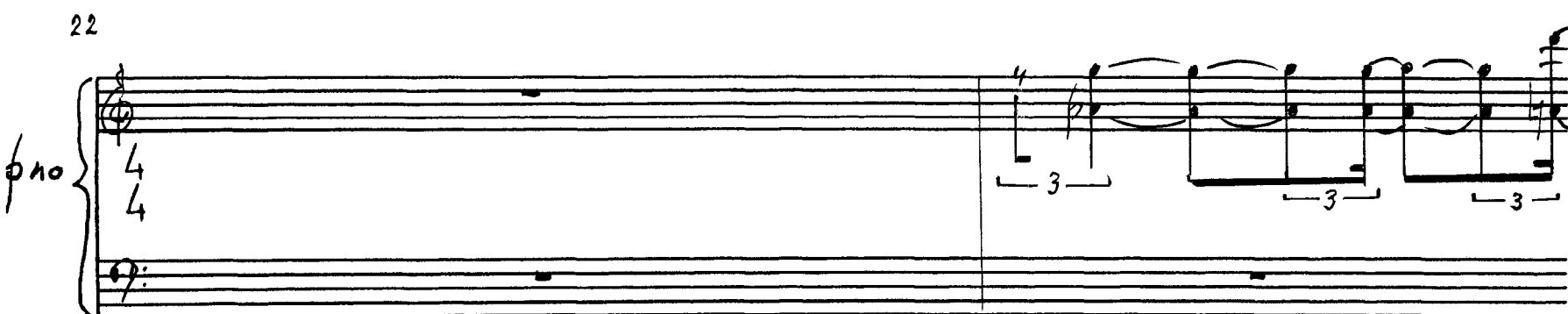

NB
noter
This music is copyright protected

24
ob

24
cl
bb

24
sop
sac
bb

24
tpt
bb

24
cit

24
vib

24
pno

26
ob
subito
ff

26
cl
Bb
subito
ff

26
sop
sac
Bb
subito
ff

26
tpt
Bb
subito
ff

26
git
subito
f

26
vib
subito
ff

26
pno
subito
ff

31
ob

p *f* *p* *f* *p*

31
Cl
Bb

p *f* *p* *f* *p*

31
sop
sec
Bb

p *f* *p* *f* *p*

31
tpt
Bb

p *f* *p* *f* *p*

31
Git

31
vib

31
pno

f

34
ob
f p f p f p f

34
cl
bb
f p f p f p f

34
sop
sec
bb
f p f p f p f

34
tpt
bb
f p f p f p f

34
git
6 3 3 6 3 3 6

34
vib

34
pno
3 3 6 3 3

38
ob

pp p mf f p-f

38
Cl
Bb

p mf f p-f

38
sop
Sax
Bb

p mf f p-f

38
tpt
Bb

pp p mf f p-f

38
ait

p mf f p-f

38
VIB

p mf f p-f

38
pno

p mf f p-f

41
ob

p *f* *p* *f* *p* *f*

41
cl
bb

p *f* *p* *f* *p* *f*

41
sop
scc
bb

p *f* *p* *f* *p* *f*

41
tpt
bb

p *f* *p* *f* *p* *f*

41
git

p *f* *p* *f* *p* *f*

41
vib

p *f* *p* *f* *p* *f*

41
pno

p *f* *p* *f* *p* *f*

45
ob

pp

45
Cl
Bb

pp

45
sop
sac
Bb

pp

45
tpt
Bb

pp

45
Cit

pp

45
VIB

pp

45
pno

pp

47
ob *sim*
p

47
Cl
Bb *sim*
p

47
sop
sec
Bb *sim*
p

47
tpt
Bb *sim*
p

47
Gtr
f
mf
3
3
3
3

47
Vib
f
ff
6
6
6

47
pno
f
mf
3
3
3

ob 51

Cl/Bb 51

sop sax Bb 51

tpt Bb 51

Git 51

VIB 51

pno 51

54
ob

f

54
Cl
Bb

f

54
sop
scc
Bb

f

54
tpt
Bb

f

54
cit

f

54
VIB

f

54
pno

f

57
Ob

57
Cl
Bb

57
Scp
Soc
Bb

57
tpt
Bb

57
Cit

57
Vib

57
pno

60
ob

60
Cl
Bb

60
sop
sax
Bb

60
tpt
Bb

60
Git

60
VIB

60
pno

63
ob

pp

63
Cl
Bb

pp

63
sop
sax
Bb

pp

63
tpt
Bb

pp

63
Cit

63
VIB

63
pno

p

67
Ob

subito
ff

p

67
Cl
Bb

subito
ff

67
sop
sax
Bb

subito
ff

67
tpt
Bb

subito
ff

67
Clt

p

67
VIB

subito
ff

ped

p

67
pno

subito
ff

ped

ob 70

cl 70
Bb

sop 70
sax
Bb

tpt 70
Bb

cit 70

vib 70

pho 70

72 *tr* *4*

Ob *ff* (*4*) (*3*) *mf* *p*

Cl *ff* (*4*) (*3*) *mf* *p*

Sop *ff* (*4*) (*3*) *mf* *p*

tpt *ff* (*4*) (*3*) *mf* *p*

Git *ff* (*4*) (*3*) *mf* *p*

VIB *ff* (*4*) (*3*) *mf* *p*

pno *ff* (*4*) (*3*)

75
Ob

75
Cl
Bb

75
sop
sax
Bb

75
tpt
Bb

75
Git

75
VIB

75
pno

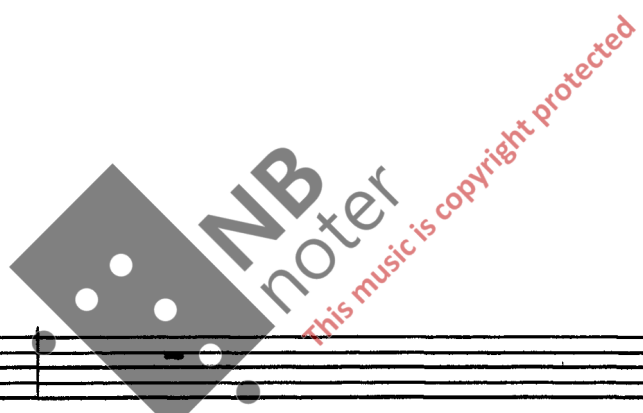

Ob

$\text{♩} = 56$

f *p* *f* *p* *f* *p*

Cl
Bb

$\text{♩} = 56$

f *p* *f* *p* *f* *p*

Sop
Sax
Bb

$\text{♩} = 56$

f *p* *f* *p* *f* *p*

tpt
Bb

$\text{♩} = 56$

f *p* *f* *p* *f* *p*

Git

$\text{♩} = 56$

pp

CLAVES

$\text{♩} = 56$

f

pno

$\text{♩} = 56$

pp

Ob 5

f *p* *f*

Cl BB 5

f *p* *f*

Sop Sec BB 5

f *p* *f*

Tpt BB 5

f *p* *f*

Git 5

f

CLAVES 5

ff *p* *ff* *p* *ff* *p* *ff*

pno 5

f

8
ob

8
Cl
Bb

8
sop
sax
Bb

8
tpt
Bb

8
cit

sim

CLAVES

8

8
pno

12
ob

12
Cl
Bb

12
sop
sax
Bb

12
tpt
Bb

12
git

CLAVES 12

12
pno

15
ob
ff
3 3 6 3 4 6 6 6

15
cl
mf
3 3 3

15
sop
mf
3 3

15
tpt
mf
3 3

15
git
mf
6 3

CLAVES
15
TO CHIMES
p f

15
pno
p
8va

19
ob

19
Cl
Bb

19
sop
sax
Bb

19
tpt
Bb

19
Git

CHIMES
19

19
pno

22
Ob *f*

22
Cl Bb *pp* *ff* *pp* *ff*

22
Sop Sax Bb *pp* *ff* *pp* *ff*

22
Tpt Bb *b* *ff* *b* *ff*

22
Git *sp* *f* *b* *f* *sp*

22
CHIMES *f*

22
pno *gva* *f* *sfz* *sfz*

25
Ob

25
Cl
Bb

25
Sop
Sax
Bb

25
tpt
Bb

25
Git

25
CHIMES

25
pno

Ob

28

ff *p* *ff* *p* *ff* *p* *ff* *f*

Cl
Bb

28

ff *p* *ff* *p* *ff* *p* *ff*

Sop
Sec
Bb

28

ff *p* *ff* *p* *ff* *p* *ff*

tpt
Bb

28

ff *p* *ff* *p* *ff* *p* *ff*

Git

28

p *f* *p* *f* *p* *f* *p* *f*

CHIMES

28

p *f* *p* *f* *p* *f* *p* *f*

pno

28

p *f* *p* *f* *p* *f* *p* *f*

32
ob

32
cl
Bb

fp fp fp fp fp

32
sop
sax
Bb

fp fp fp fp fp

32
tpt
Bb

fp fp fp fp fp

32
cit

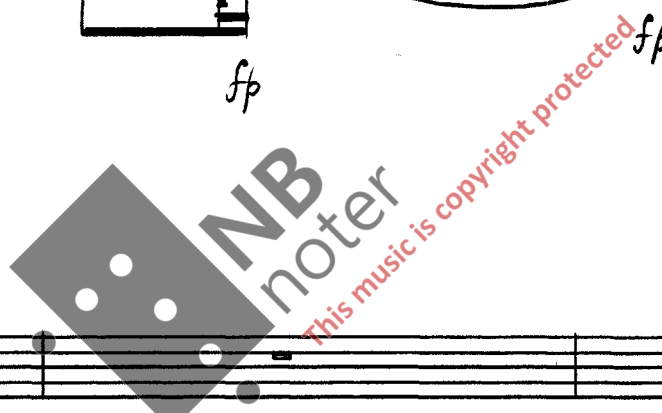

32

TO CLAVES

32
pno

mf

35
ob

35
Cl
Bb

35
sop
sax
Bb

35
tpt
Bb

35
Cit

CLAVES
35

35
pno

38
ob

38
Cl
Bb

38
sop
sax
Bb

38
tpt
Bb

38
Git

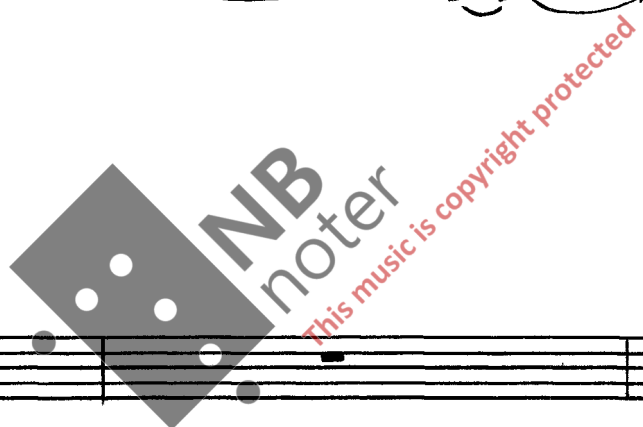

CLAVES
38

38
pno

41
ob

41
Cl
Bb

41
sop
sax
Bb

41
tpt
Bb

41
Git

CLAVES

41

41
pno

44
Ob

44
Cl
Bb

44
sop
sax
Bb

44
tpt
Bb

44
Clt

CLAVES

44

TO WOOD BLOCKS

44
pno

60

47
Ob

9 9 9 9

p

47
Cl
Bb

p

47
sop
sax
Bb

p

47
tpt
Bb

p

47
Git

p

47
WB

TO OCTOBANS

ff

47
pno

ff

L 8va

50
ob

50
Cl
Bb

50
sop
sec
Bb

50
tpt
Bb

50
Cit

50
OCTO

50
pno

una corda

53
Ob
ff

53
Cl
Bb
f

53
sop
sax
Bb
f

53
tpt
Bb
ff

53
Git
f

53
octo
f

53
pno
f
L 8va
tre corde

56
Ob

56
Cl
Bb

56
sop
sec
Bb

56
tpt
Bb

56
Git

56
octo

56
pno

ob 59 $\frac{2}{4}$ ff

cl_{Bb} 59 ff pp

sop
sax
Bb 59 ff

tpt
Bb 59 ff pp

tr 59 f pp

octo 59 f -3-

pno 59 ff pp

ob

61

3/4

2/4

f

Cl
Ab

61

3/4

2/4

f

pp

(pp)

6

Sop
Sax
Bb

61

3/4

2/4

pp

6

tpt
Bb

61

3/4

2/4

f

pp

f

Git

61

3/4

2/4

f

pp

(pp)

6

OCTO

61

3/4

2/4

p

f

9

pno

61

3/4

2/4

f

pp

secco

subito ff

66

64

ob

64

cl
bb

64

sop
sax
bb

64

tpt
bb

64

ait

64

octo

64

pno

ob 67

Cl 67

BD

sop 67

scr

BD

tpt 67

BD

Git 67

octo 67

pno 67

70
ob

70
cl
bb

70
sop
sac
bb

70
tpt
bb

70
git

TO CHIMES

70

70
pno

74
Ob

f

74
Cl
Bb

74
sop
sax
Bb

74
tpt
Bb

74
Git

sul pont

mf

CHIMES

74

f

74
pno

f

77
ob
p < f p f p f

77
Cl
Bb
p < f f p f mf

77
sop
sac
Bb
p < f f p f mf

77
tpt
Bb
p < f f p f mf

77
Git
p < f f p f

77
CHIMES
p f

77
pno
p

Ob

80

6

6

6

6

6

3

6

Cl
Bb

80

6

ff

p

mf

f

3

Sop
Sax
Bb

80

6

ff

p

mf

f

3

Tpt
Bb

80

6

ff

p

mf

f

3

Cit

80

6

p

mf

f

3

CHIMES

80

6

p

mf

ff

3

pno

80

6

p

ff

3

82
ob
mf
p
pp

82
cl
mf
p
pp

82
sop
mf
p
pp

82
tpt
f
mf
p
pp

82
git
f
mf
p
pp

82
CHIMES
f
mf
p
pp

82
pno
f
mf
p
pp

XI

cor ANGLAIS

♩ = 56

Ob

pp

♩ = 56

BASS CL

BD

pp

mp

♩ = 56

BARITONE

Sax

ED

pp

♩ = 56

tpt

Bb

pp

♩ = 56

Git

pp

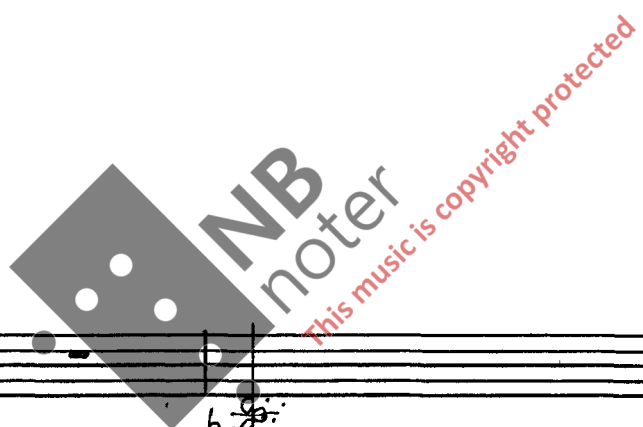

♩ = 56

TAHTAH

GRAN CASSA

p

pp

♩ = 56

pno

pp

ped

74

CA
Ob

5

f

BASS
Cl
Bb

6

5

6

f

BAR
SEC
EP

5

f

tpt
Bb

5

f

Git

5

6

f

9C

TO HARIMBA

5

f

pno

8va

5

4

2

4

f

CA
Ob 7

3
4

BASS
Cl 7

3
4

BAR
Sax 7
EP

3
4

tpt 7
Bb

3
4

Git 7

3
4

HAR 7

3
4

pno 7 8va

3
4

CA 10
Ob

BASS 10
Cl
Bb

BAR 10
Sax
Eb

tpt 10
Bb

cit 10

HAR 10

To LOG DRUM

8va
pno 10

CA 12
Ob

BASS 12
Cl
Bb

BAR 12
Sax
Eb

tpt 12
Bb

Cit 12

LOG 12
DRUM

12 8va
pno

CA
OB

BASS
CL
BB

BAR
SEC
EP

tpt
BB

Git

LOG
DRUM

pno

NB
noter
This music is copyright protected

CA 19
Ob

BASS 19
Cl
Bb

BAR 19
SEC
Eb

tpt 19
Bb

Git 19

LOG 19
DRUM

pno 19

CA 22
Ob

BASS 22
Cl
Bb

BAR 22
Sax
Eb

22
tpt
Bb

22
Cit

Loq 22
DRUM

22
pno

26
CA
OB

26
BASS
CL
BB

26
BAR
SAX
EB

26
tpt
BB

26
Gtr

26
LOG
DRUM

26
pno

CA
Ob

30

p ————— *f*

BASS
Cl
Bb

30

ff

5

9:1. 6:1 3

ta

BAR
Sax
Eb

30

p ————— *f*

tpt
Bb

30

p ————— *f*

Cit

30

p ————— *f*

LOG
DRUM

TOTAKTAH

30

p ————— *f*

pno

30

p ————— *f*

CA
Ob

BASS
Cl
3b

BAR
Sax
Eb

tpt
Bb

Git

TAH
TAH

pno

CA 38
Ob

BASS 38
Cl
Bb

BAR 38
Sax
Eb

tpt 38
Bb

Cit 38

TAH 38
TAH

TOGRAN CASSA

pno 38

CA 43
Ob

mf

BASS 43
Cl
Bb

mf

BAR 43
SEC
Eb

mf p

tpt 43
Bb

mf

Cit 43

mf

TO SLEIGH BELLS

GC 43

x

pho 43

8va

CA
Ob

47

p

BASS
Cl
Bb

47

p

BAR
SEC
Eb

47

p

tpt
Bb

47

p

Cit

47

p

SLEIGH
BELLS

47

pp

pno

47

p

CA
Ob

51

BASS
Cl
Bb

51

BAR
Sax
Eb

51

tpt
Bb

51

Cit

51

SLEIGH
BELLS

51

pho

51

Lova

CA
Ob

54

6

BASS
Cl
Bb

54

6

BAR
Sax
Eb

54

6

tp
Bb

54

6

Cit

54

6

SLEIGH
BELLS

54

TO RAINSTICK

54

pho

CA 55
Ob

BASS 55
Cl
Bb

BAR 55
SEC
Eb

55
tpt
Bb

55
Gtr

RAIN 55
STICK

55
pno

CA 57
Ob

BASS 57
Cl
Bb

BAR 57
Sax
Eb

tpt 57
Bb

Cit 57

RAIN 57
STICK

57 8va
pno

61
cA
ob

61
BASS
CL
BB

61
BAR
SEC
EB

61
tpt
BB

61
Cit

61
RAIN
STICK

TO SUSPENDED
CYMBAL

61
gva
pno

CA
Ob

BASS
Cl
Bb

BAR
SEC
EP

tpt
Bb

Git

SUSP
CYMB

pno

CA
Ob

BASS
Cl
Bb

BAR
SEC
Eb

tpt
Bb

Cit

MARACAS

TO GRAN CASSA

TT 222

pno

CA
Ob

BASS
Cl
Bb

BAR
Sax
Eb

tpt
Bb

Flt

GRAN
CASSA

pno

XII

ob $\text{♩} = 56$
3/4
ff 6 6 3

cl $\text{♩} = 56$
3/4
ff 6 6 3

ALTO $\text{♩} = 56$
SEC $\text{♩} = 56$
Eb 3/4
p ff 6 6 3

tpt $\text{♩} = 56$
Bb 3/4
con sord
f 3 6

cit $\text{♩} = 56$
3/4
f 3 6

OCYLOPHONE $\text{♩} = 56$
3/4
ff 6 p 6

pno $\text{♩} = 56$
3/4
ff f 3 6 p

ob

cl
Bb

ALTO
SEC
Eb

tpt

git

oclklo

pno

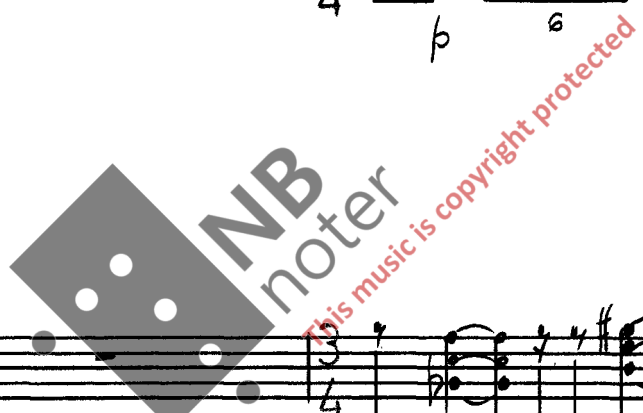

ob

8

6 6 6 6 6

Cl
Bb

8

6 6 6 6 6

ALTO
SEC
Eb

8

6 6 6 6 6

3

tpt

8

6

f

6

Git

2

8

6

f

6

acrl

8

ff

2

4

gva-----

pno

8

6

2

4

f

3

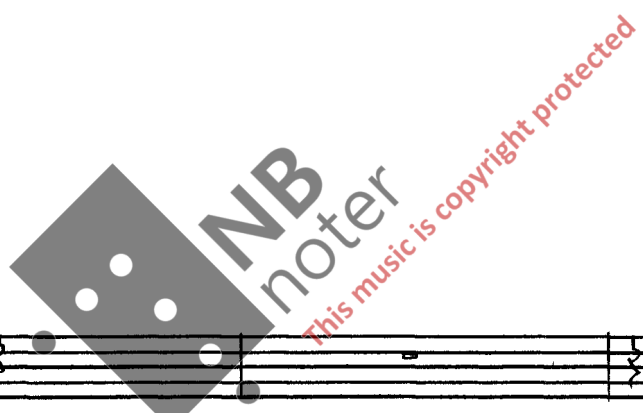

ob

15

6

cl
bb

15

6

ALTO
SEC
Eb

15

6

tpc
Bb

15

6

git

15

6

acelo

15

6

pno

15

6

ob 18 *pp* *pppppp*

Cl Bb 18

ALTO SEC Eb 18 *pp* *pppppp*

tpt Bb 18

Git 18

CCYLO 18 *pp* *pppppp*

pno 18 *pp* *pppppp*

ob

Cl
Bb

ALTO
SEC
ED

tpt
Bb

Cit

CCYLO 8va

pho

24

ob

24

Cl
Bb

24

ALTO
Sax
Eb

24

tpt
Bb

24

Cit

24

octo
8va

24

pno

ob 27

Cl Bb 27

ALTO SEC Eb 27

tpt Bb 27

Cit 27

OCYLO 27

8va pno 27

30
ob

p *f*

30
Cl
Bb

p *f*

30
ALTO
SEC
Eb

p *f*

30
tpt
Bb

p *f*

30
Gtr

p *f*

30
SIDE DRUM

p

30
pno

p

ob

34

12

f

Cl
Bb

34

f

ALTO
SEC
Eb

34

f

tpt
Bb

34

f

Git

34

f

SIDE
DRUM

34

mf

pno

34

f

NB
noter
This music is copyright protected

ob 38 *p* *f* 6:1

Cl BB 38 *p* *f* 9:1

ALTO SEC ED 38

tpt BB 38 *p* *f* 6:1

cit 38 *f*

SIDE DRUM 38 *p* *mf*

pno 38 *f*

41 *tr*

ob

p *f* *p*

41

Cl
Bb

f *p*

41

ALTO
Sax
Eb

p *f*

41

tpt
Bb

p *f*

41

git

f

41

SIDE
DRUM

pp *mf*

41

pno

p *f*

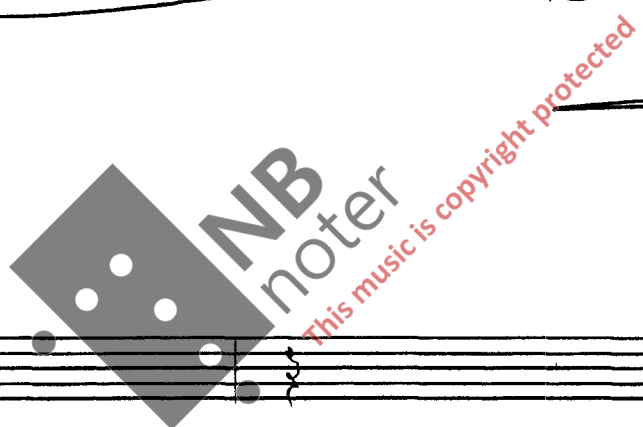

ob

44

cl
bb

44

ALTO
SEC
EP

44

tpt
bb

44

Git

44

SIDE
DRUM

44

pno

44

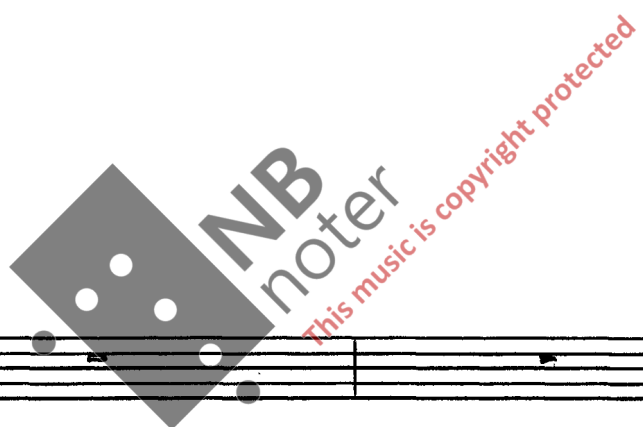

47
Ob

12
f
3
3

47
Cl
Bb

12
f
3
3

47
ALTO
Sax
Eb

6
3
3
3

47
tpt
Bb

p
6
3
3

47
Gtr

3
3

47
SIDE
DRUM

TO MARIMBA
pp — mf

47
pno

p
3
3
3

50
ob

50
Cl
Bb

50
ALTO
Sax
Eb

50
tpt
Bb

50
Gtr

MARIMBA

50

50
pno

53
ob

53
Cl
Bb

53
ALTO
Sax

53
tpt
Bb

53
Git

53
MAR

53
pno

55
ob

55
Cl
Bb

55
ALTO
SEC
Eb

55
tpt
Bb

55
Cit

TO VIBRAPHONE

55

55
pno

58
ob

58
Cl
Bb

58
ALTO
SEC
Eb

58
tpt
Bb

58
Cit

58
VIB

58
pno

NB
noter
This music is copyright protected

60
ob

60
Cl
Bb

60
ALTO
Sax
Eb

60
tpt
Bb

60
Ct

60
VIB

60
pno

63
ob

p

63
Cl
Bb

p

63
ALTO
Sax
Eb

f

63
tpt
Bb

p

63
Cit

p

63
VIB

#

63
pno

p

66
Ob

66
Cl
Bb

66
ALTO
Sax
Eb

66
tpt
Bb

66
Cit

66
VIB

66
pno

NB
noter
This music is copyright protected

70
ob

70
Cl Bb

70
ALTO
Sax Eb

70
tpt Bb

70
Cit

70
VIB

70
pno

72
Ob

f *p* *f* *f* *sfz*

72
Cl
Bb

f *p* *f* *f* *sfz*

72
ALTO
SEC
Eb

tr *f* *sfz*

72
tpt
Bb

f *p* *f* *f* *sfz*

72
Cit

f *p* *f* *f* *sfz*

72
VIB

72
pno

f *p* *f* *f* *sfz*

XIII

ob $\text{♩} = 56$

$p < f$ $p < f$ $p < f$ pf $p < f$ $p < f$ p

Cl Bb $\text{♩} = 56$

$p < f$ $p < f$ $p < f$ pf $p < f$ $p < f$ p

sop
scc
Bb $\text{♩} = 56$

$p < f$ $p < f$ $p < f$ pf $p < f$ $p < f$ p

tpt Bb $\text{♩} = 56$

f

Git $\text{♩} = 56$

$p < f$ $p < f$ $p < f$ pf $p < f$ $p < f$ p

CHIMES $\text{♩} = 56$

f

pno $\text{♩} = 56$

f

ob 4

cl 4
Bb

sop 4
sec
Bb

tpt 4
Bb

pit 4

CHIMES 4

pno 4

ob

cl
Bb

sop
sec
Bb

tpt
Bb

git

CHIMES

pno

ob 11

cl 11

gliss

sop 11

gliss

tpt 11

cit 11

CHIMES 11

pno 11

15
ob

p f p f p

15
Cl
Bb

p f p f p

15
sop
sax
Bb

p f p f p

15
tpt
Bb

f f p f p

15
ait

p f p f p

15
CHIMES

f f p f p

15
pno

p f p

19
ob *p*

19
Cl
Bb *p*

19
sop
sac
Bb *p*

19
tpt
Bb *p*

19
cit *p*

19
CHIMES *p*

19
pno *p*

23
ob
f
tr

23
cl
bb
f
tr

23
sop
sac
bb
f
tr

23
tpt
bb
f
6
3

23
cit
6
3

23
CHINES
f

23
pno
2
4

27
ob

27
Cl Bb

27
sop
scc
Bb

27
tpt
Bb

27
Cit

27
CHIMES

27
pno

31
ob

31
Cl
Bb

31
sop
sec
Bb

31
tpt
Bb

31
Cit

31
CHIMES

31
pno

ob

35 tr b

pp

3

4/4

cl
Bb

35 tr b

pp

3

4/4

sop
sax
Bb

35 tr b

pp

3

4/4

tpt
Bb

35 tr

4/4

git

35

3

4/4

CHIMES

TO VIBRAPHONE

35

4/4

pno

35 tr b

pp

3

4/4

NB
noter
This music is copyright protected

38
ob

38
cl
Bb

38
scp
scb
Bb

38
tpt
Bb

38
cit

38
vib

38
pno

41

ob

cl
Bb

sop
sax
Bb

41

tpt
Bb

41

ait

41

vib

41

pno

41

44

ob

44

cl
bb

44

sop
sac
bb

44

tpt
bb

44

git

44

vib

44

pno

47
ob *sfz*

47
cl
bb *sfz*

47
sop
sax
bb *sfz*

47
tpt
bb *sfz*

47
ait

47
vib *sfz*

47
pno

50
ob

$p=f$ p f p f p f p f

50
cl
Bb

$p=f$ p f p f p f p f

50
sop
sac
Bb

$p=f$ p f p f p f p f

50
tpt
Bb

50
cit

f f f f f f

TO XYLOPHONE

50
pno

p f p f p f p f p f

ob

cl
Bb

sop
sax
Bb

tpt
Bb

ait

xylo

pno

ob 58

cl 58

sop
sec
bb 58

tpt
bb 58

git 58

xylo 58

pno 58

60
ob

60
cl
bb

60
sop
sax
bb

60
tpt
bb

60
git

60
xylo

60
pno

63
ob

63
Cl Bb

63
sop
sec
Bb

63
tpt
Bb

63
cit

63
octo

To OCTOBANS

63
pno

-16va-----

secco simile

66
Ob

66
Cl
Bb

66
Sop
Soc
Bb

66
tpt
Bb

66
Gtr

66
OCTO

66
16va
pno

69
ob

69
Cl
Bb

69
sop
sac
Bb

69
tpt
Bb

69
Cit

69
octo

69
pno

72
ob

72
Cl
Bb

72
SOP
SEC
Bb

72
tpt
Bb

72
Cit

72
OCTO

16va
72
pno

76
ob
crescendo

76
cl
bb
crescendo

76
sop
sec
bb
crescendo

76
tpt
bb
crescendo

76
git

76
octo

76
pno

79
ob

ff

79
Cl
Bb

ff

79
sop
sec
Bb

ff

79
tpt
Bb

ff

79
Git

ff

79
octo

ff

79
pno

ff

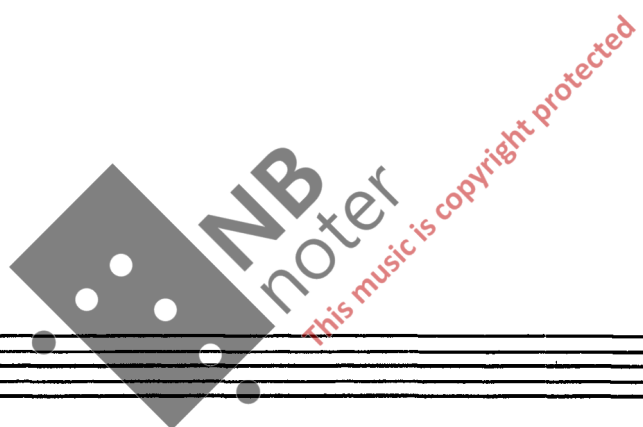

XIV

ob

$\text{♩} = 56$

f

pp

cl

$\text{♩} = 56$

f

pp

ALTO
Sax
EP

$\text{♩} = 56$

f

pp

tpt
Bb

$\text{♩} = 56$

f

pp

Git

$\text{♩} = 56$

ff

pp

WOOD
BLOCKS

$\text{♩} = 56$

ff

pp

pno

$\text{♩} = 56$

ff

pp

ob

6 3 f f

cl
Bb

6 3 f f

ALTO
SEC
Eb

6 3 f f

tpt
Bb

6 3 f f

Git

6 3 ff ff

WB

6 3 ff ff

pno

9 3 ff ff

ob 4

5/4

Cl BB 4

5/4

A400
Sec EP 4

5/4

tpt BB 4

5/4

Git 4

5/4

wB 4

5/4

pno 4

5/4

ob 6

Cl 6
Bb

ALTO 6
Sax Eb

tpt 6
Bb

Git 6

WB 6

pno 6

7
ob

7
cl
bb

7
ALTO
SEC
Eb

7
tpt
bb

7
cit

TO CHIMES

7

7
pno

ob 11

Cl BB 11

ALTO SAC Eb 11

tpt BB 11

Git 11

CHIMES 11

pno 11

Ob 15

Cl Bb 15

ALTO SAC EP 15

tpt Bb 15

Git 15

CHIMES 15

pno 15

18
ob

18
Cb

18
ALTO
SOB
Eb

18
tpt
Bb

18
Git

18
CHIMES

18
pno

21

ob

21

Cl
B♭

21

ALTO
SEC
E♭

21

tpt
B♭

21

Git

21

CHIMES

21

pno

23
Ob

23
Cl
Bb

23
ALTO
SEC
Eb

23
tpt
Bb

23
Cit

TO VIBRAPHONE

23

23
8va
pno

26
Ob

26
Cl
Bb

ALTO 26
SEC Eb

26
tpt
Bb

26
Cit

VI B
26

26
pno

29
Ob

29
Cl
Bb

ALTO 29
Sax
Eb

29
tpt
Bb

29
Cit

29
VIB

29
pno

32
ob

2
4

32
Cl
Bb

2
4

32
ALTO
SEC
ED

2
4

32
tpt
Bb

2
4

32
Cit

2
4

32
VIB

2
4

32
pno

2
4

35
ob

35
Cl
Bb

35
ALTO
Sax
Eb

35
tpt
Bb

35
Gtr

35
VIB

35
8va
pno

38
ob

p

38
Cl
Bb

p

38
ALTO
SO
EP

p

38
tpt
Bb

f

38
Cit

f

38
VIB

TO HARIHBA

p

38
pno

mf

ob 42

Cl Bb 42

ALTO sax Eb 42

tpt Bb 42

Git 42

HARIMBA 42

pno 42

44
Ob

44
Cl
Bb

44
ALTO
Sax
Eb

44
tpt
Bb

44
Cit

44
MAR

44
pno

47

ob

47

Cl
Bb

47

ALTO
SEC
ED

47

tpt
Bb

47

Git

47

HAR

47

pno

ob 50 *sim*

cl BB 50 *sim*

ALTO sax Eb 50 *sim*

tpt BB 50 *sim*

pit 50

HAR 50

pno 50

52
Ob

52
Cl
Bb

52
ALTO
SEC
EP

52
tpt
Bb

52
Gtr

52
MAR

52
pno

55
Ob

55
Cl
Bb

55
ALTO
Sax
Eb

55
tpt
Bb

55
Git

55
HAR

55
pno

58

ob

58

Cl
Bb

58

ALTO
Sax
Eb

56

tpt
Bb

58

Git

58

HAR

TO MICROPHONE

58

pno

60
ob

60
cl
Bb

60
ALTO
Sax
Eb

60
tpt
Bb

60
Gtr

60
XYLO

60
pno

62
Ob

62
Cl
Bb

62
ALTO
Soprano
E-flat

62
tpt
Bb

62
Cit

secco sempre

sim

62
xylo

sim

62
pno

Ob 65

Cl Bb 65

ALTO Sax Eb 65

tpt Bb 65

Cit 65

xylo 65

pno 65

67
ob

67
Cl
Bb

67
ALTO
Sax
Eb

67
tpt
Bb

67
Gtr

67
xylo

67
pno