

MARK ADDERLEY

EPISODES II

for piano trio

2017

commissioned by Grieg Trio

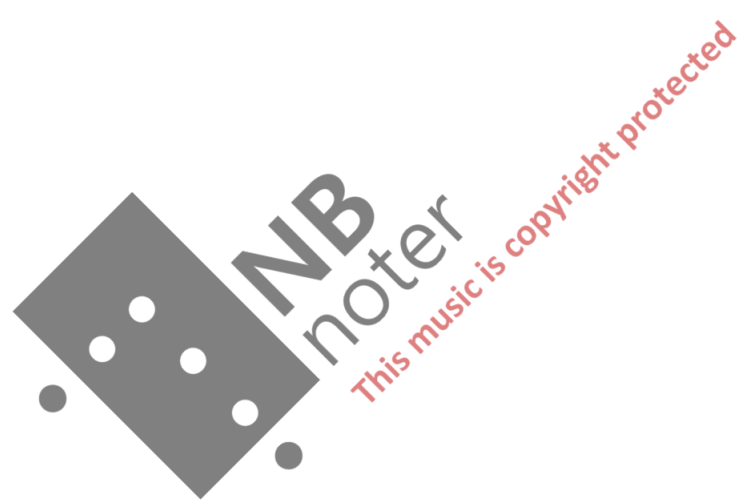

$\text{♩} = 50$

31

34

$\text{♩} = 72$

secca

48

49

NB
noter

This music is copyright protected

51

subito f

52

53

55

57

70

72

74

76

79

82

83

85

♩ = 60

87

88

89

90

91

92

sfz ff sfz sim

93

94

97

gva

12/8

pp

100

$\text{♩} = 50$

p

102

p

103

gva

105

 $\text{♩} = 60$

107

109

Rit

 $\text{♩} = 100$

113

 $\text{♩} = 50$

127

136

8va

w

139 8va

8va

w

143

8va

146

8va

148

148

♩ = 160

150

150

154

154

157

157

161

Arco

165

Arco

gva

4:3

2:3

pizz

pp

loco

169

Arco

gva

4:3

Arco

ff

60

173

Arco

gva

4:3

Arco

ff

60

177

180

185

189

191

Allegro

194

♩ = 50

197

201

204

207

209

211

senza vib

213

215

216

218

236

240

243

246

249

261

265

268

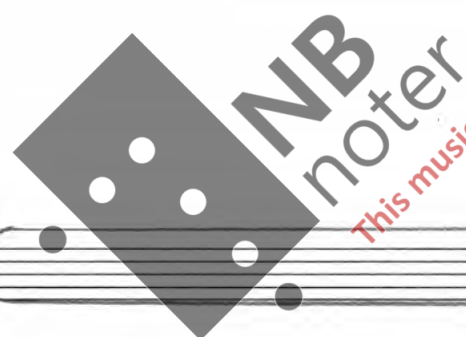

This music is copyright protected

25.01.17

$\text{♩} = 60$

270

272

275

276

278

280

283

285

f

288

291

$\text{♩} = 60$

294

298

301

333

336

♩ = 60

339

342

344

347

350

353

355

358

360

363

365

367

368

368

369

370

371

NB noter

This music is copyright protected

370

370

371

NB noter

This music is copyright protected

372

372

373

NB noter

This music is copyright protected

375

376

378

380

Secco 382

ff p

383

385

subito f

386

387

389

391

396

399

400

402

403

404

406

408

410

[illegible]

NB
noter

This music is copyright protected

[illegible]

