

MARK ADDERLEY

A FAR CRY

2018

Bestilt av Tanja Orning og Ensemble Ernst
med støtte fra Det norske Komponistfond

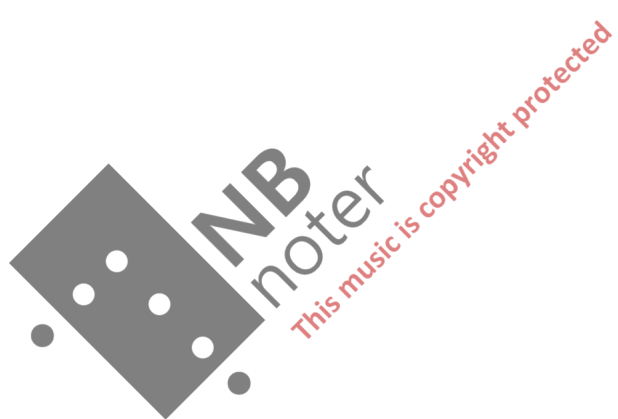

Violin
COL LEGG BATT

Viola
COL LEG BATT

Double Bass
pizz

Cello Solo

♩ = 80

3 4 sf

2 4

Clarinet

Bassoon

Horn

Trombone

♩ = 80

sim

3 6

2 4

Piano

ff

L gva...

sim

3 3

LOG DRUMS

Perc 1

ff

3 3 6 3 6

Perc 2

ff

3 6 3 3 6

2 4

♩ = 60

Violin

Viola

Double Bass

Cello Solo

Clarinet

Bassoon

Horn

Trombone

Piano

LOG DRUMS

Perc 1

2

4

3

4

MARIMBA

Perc 2

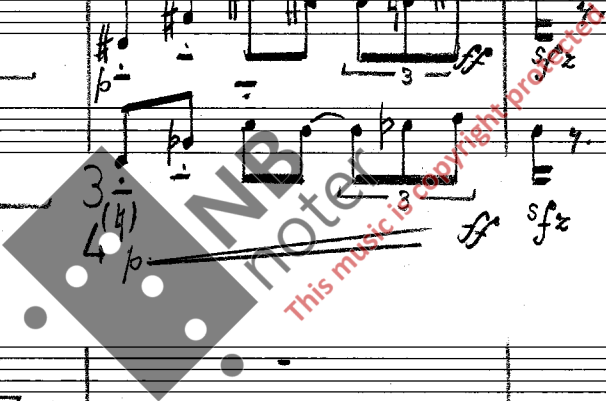

TO DYLOPHONE

Violin

Viola

Double Bass

Cello Solo

Clarinet

Bassoon

Horn

Trombone

Piano

XYLO-PHONE

Perc 1

HARIMBA

Perc 2

4

4

NB noter

This music is copyright ©

Violin

Viola

Double Bass

Cello Solo

Clarinet

Bassoon

Horn

Trombone

Piano

XYLOPHONE

Perc 1

KARIMBA

Perc 2

This music is copyright protected

Violin

Viola

Double Bass

Cello Solo

Clarinet

Bassoon

Horn

Trombone

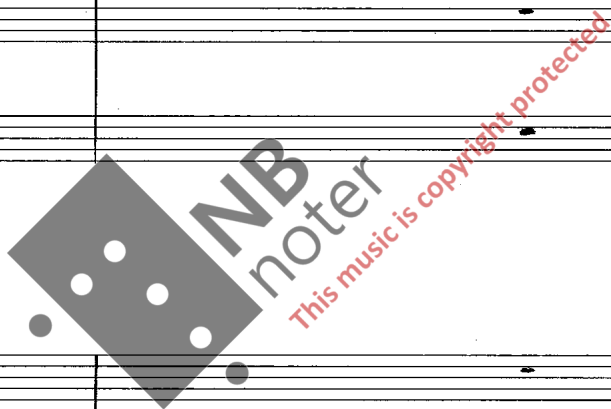

Piano

XYLOPHONE

Perc 1

KARIMBA

Perc 2

Violin

Viola

Double Bass

Cello Solo

Clarinet

Bassoon

Horn

Trombone

Piano

XYLOPHONE

Perc 1

MARIMBA

Perc 2

Secco

f

ff

ff

NB noter
this music is copyright protected

Violin

Viola

Double Bass

Cello Solo

Clarinet

Bassoon

Horn

Trombone

Piano

XYLOPHONE

Perc 1

KALIMBA

Perc 2

NB noter
This music is copyright protected

This is a handwritten musical score for a symphony orchestra and piano. The score is arranged in a standard orchestral format with staves for various instruments. The instruments listed on the left are: Violin, Viola, Double Bass, Cello Solo, Clarinet, Bassoon, Horn, Trombone, Piano, Xylophone, Perc 1, and MARIMBA. The Piano part is written in grand staff notation (treble and bass clefs). The Cello Solo part includes dynamic markings such as *sfz*. The Piano part includes dynamic markings *sva* and *Logna*, and features a triplet of eighth notes and a sextuplet of eighth notes. The Xylophone and MARIMBA parts are marked with *f*. A large watermark is present in the center of the page, reading "NB Noter" and "This music is copyright protected".

This is a page of a musical score for a symphony orchestra. The score is written for the following instruments:

- Violin
- Viola
- Double Bass
- Cello Solo
- Clarinet
- Bassoon
- Horn
- Trombone
- Piano
- SLYLOPHONE
- Perc 1
- KARINBA
- Perc 2

Violin

Viola

Double Bass

Cello Solo

Clarinet

Bassoon

Horn

Trombone

Piano

DEYLOPHONS

Perc 1

HARIMBA

Perc 2

2/4

2/4

2/4

♩ = 60

Violin

Viola

Double Bass

Cello Solo

Clarinet

Bassoon

♩ = 60

Horn

Trombone

Piano

♩ = 60

Perc 1

HARISHA

Perc 2

Violin

Viola

Double Bass

Cello Solo

Clarinet

Bassoon

Horn

Trombone

Piano

CYLOPHONE

Perc 1

MARIMBA

Perc 2

♩ = 76

5 4

3 4

5 4

3 4

TO SANDPAPER BLOCKS

TO SMALL SUSP. CYMB.

TO LARGE SUSP. CYMB.

TO SIZZLE CYMB.

This music is copyright protected

Violin

Viola

Double Bass

4
4 *Rallentando*

Cello Solo

Clarinet

Bassoon

Rallentando

Horn

Trombone

4
4

Piano

Rallentando

SANDPAPER BLOCKS

Perc 1

4
4

SMALL SUSP CYMB

LARGE S.C

Perc 2

SMALL CYMB

Secco

sfz

p ff sfz

Violin

Viola

Double Bass

Cello Solo

$\text{♩} = 50$

Clarinet

Bassoon

Horn

Trombone

Piano

$\text{♩} = 50$

SANDPAPER BLOCKS

Perc 1

SMALL SYSP. CYMB. / LARGE S.C. Perc 2

SIZZLE CYMBAL

$\text{♩} = 50$

TO QUIRO

TO WHIP

Violin

Viola

Double Bass

Cello Solo

Clarinet

Bassoon

Horn

Trombone

Piano

QUIRO

Perc 1

WHIP

Perc 2

pp

pizz

ARCO

ff

pp

pp

ff

pp

pp

pp

pp

3

4

3

4

3

4

3

4

3

4

3

4

Violin

Viola

Double Bass

Cello Solo

Clarinet

Bassoon

Horn

Trombone

Piano

QUIRO

Perc 1

WHIP

Perc 2

TO 3 WOOD BLOCKS & 4 LOG DRUMS

TO 3 WOOD BLOCKS & 4 TEMPLE BLOCKS

MNB Proter

This music is copyright protected

Violin

Viola

Double Bass

Cello Solo

Clarinet

Bassoon

Horn

Trombone

Piano

3 WOOD BLOCKS

Perc 1
4 LOG DRUMS

3 WOOD BLOCKS

Perc 2
4 LOG DRUMS

Handwritten annotations include "pizz pp", "ARCO", "cresc", "tr", and "flz".

Violin

Viola

Double Bass

Cello Solo

Clarinet

Bassoon

Horn

Trombone

Piano

WOOD BLOCKS

Perc 1

LOG DRUMS

WOOD BLOCKS

Perc 2

LOG DRUMS

NB noter
This music is copyright protected

Violin

Viola

Double Bass

Cello Solo

Clarinet

Bassoon

Horn

Trombone

Piano

WOOD BLOCKS

Perc 1

LOG DRUMS

WOOD BLOCKS

Perc 2

LOG DRUMS

trmm ord

trmm ord

trmm ord

trmm

ord

ff

sfz

sfz

ff

sfz

trmm ord

trmm

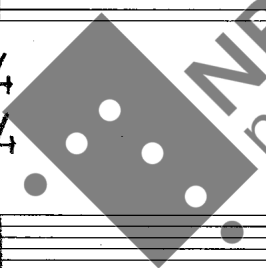
Watermark:

 NB noter
 This music is copyright protected

Violin

Viola

Double Bass

Cello Solo

Clarinet

Bassoon

Horn

Trombone

Piano

WOOD BLOCKS

Perc 1

LOG DRUMS

WOOD BLOCKS

Perc 2

LOG DRUMS

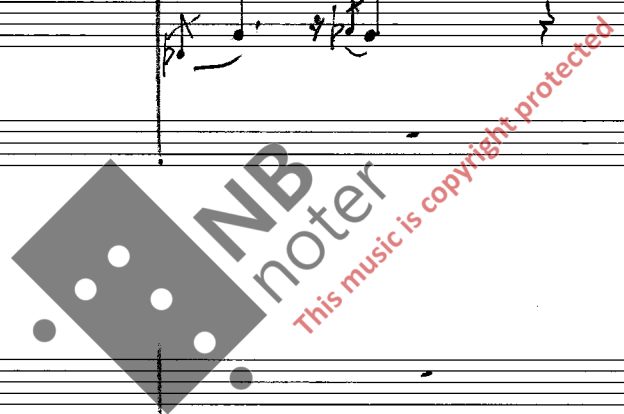

Violin

Viola

Double Bass

Cello Solo

Clarinet

Bassoon

Horn

Trombone

Piano

WOOD BLOCKS

Perc 1

LOG DRUMS

WOOD BLOCKS

Perc 2

LOG DRUMS

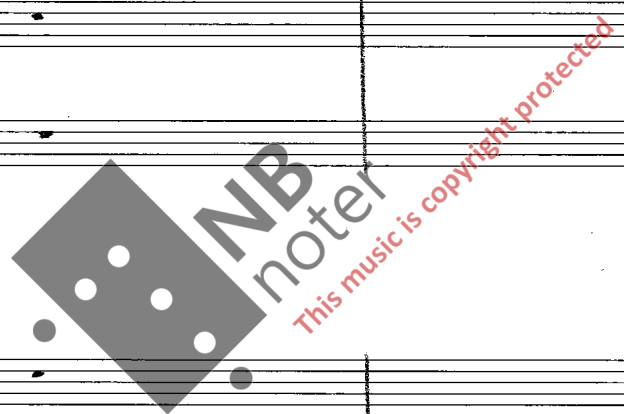

Violin

Viola

Double Bass

Cello Solo

Clarinet

Bassoon

Horn

Trombone

Piano

WOOD BLOCKS

Perc 1

LOG DRUMS

WOOD BLOCKS

Perc 2

LOG DRUMS

4

4

3

3

3

3

3

3

4

4

6

6

TO 2 BONGOS

TO CONGA

NB noter

This music is copyright protected

Violin

Viola

Double Bass

Cello Solo

Clarinet

Bassoon

Horn

Trombone

Piano

BONGOS

Perc 1

CONGA

Perc 2

This music is copyright protected

Violin

Viola

Double Bass

Cello Solo

Clarinet

Bassoon

Horn

Trombone

Piano

BONGOS

Perc 1

CONGA

Perc 2

5
4

3

Cresc

6

3

4

trun

4

3

Cresc

3

3

6

5
4

3

Cresc

4

4

5
4

Cresc

trun

4

4

trun

Cresc

Violin

Viola

Double Bass

Cello Solo

Clarinet

Bassoon

Horn

Trombone

Piano

BONGOS

Perc 1

CONGA

Perc 2

3

ff

p

4

4

4

Arco

mp

pp

pp

pp

pp

sfz

trun

TO CHIHES

TO VIBRAPHONE

This music is copyright protected

Violin
Viola
Double Bass

Cello Solo

Clarinet
Bassoon

Horn
Trombone

Piano

VIBRAPHONE
Perc 1

VIBRAPHONE
Perc 2

Violin

Viola

Double Bass

Cello Solo

Clarinet

Bassoon

Horn

Trombone

Piano

VIBRAPHONE

Perc 1

VIBRAPHONE

Perc 2

6

3

5

4

subito p

f

3

4

tr

tr

5

4

subito p

f

3

4

5

4

3

4

This music is copyright protected

MOLTO RALL

Violin

Viola

Double Bass

Cello Solo

Clarinet

Bassoon

MOLTO RALL

Horn

Trombone

Piano

MOLTO RALL

VIBRAPHONE

Perc 1

VIBRAPHONE

Perc 2

Violin
Viola
Double Bass

$\text{♩} = 40$ $\text{♩} = 60$

pp *tr* *m* *tr* *m* *tr* *m* *tr* *m*

Cello Solo

tr *m* *tr* *m* *tr* *m* *tr* *m*

p *tr* *m* *tr* *m* *tr* *m* *tr* *m*

cresc

Clarinet
Bassoon

Horn
Trombone

$\text{♩} = 40$ $\text{♩} = 60$

tr *m* *tr* *m* *tr* *m* *tr* *m*

pp *tr* *m* *tr* *m* *tr* *m* *tr* *m*

Piano

VIBRAPHONE
Perc 1

$\text{♩} = 40$ $\text{♩} = 60$

pp *tr* *m* *tr* *m* *tr* *m* *tr* *m*

VIBRAPHONE
Perc 2

pp *tr* *m* *tr* *m* *tr* *m* *tr* *m*

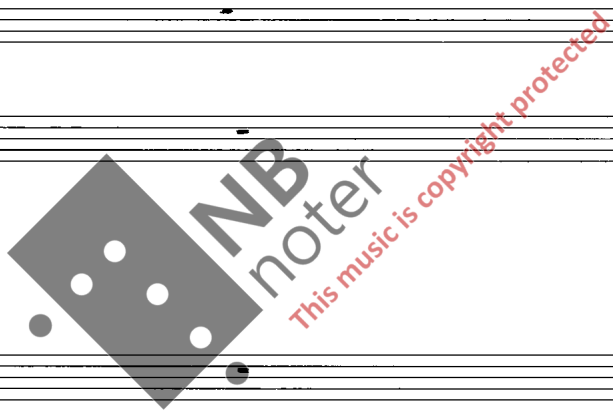

This musical score is arranged in a standard orchestral format with the following parts from top to bottom:

- Violin**: Treble clef, 9/8 time signature. Features a triplet of eighth notes in the first measure and a dynamic marking of *f*.
- Viola**: Bass clef, mirroring the violin's triplet.
- Double Bass**: Bass clef, playing a steady eighth-note accompaniment.
- Cello Solo**: Bass clef, featuring a triplet of eighth notes and a dynamic marking of *f*.
- Clarinet**: Treble clef, playing a melodic line with a dynamic marking of *f*.
- Bassoon**: Bass clef, playing a supporting line.
- Horn**: Treble clef, playing a melodic line.
- Trombone**: Bass clef, playing a supporting line.
- VIBRAPHONE 1**: Treble clef, playing a melodic line with a dynamic marking of *f*.
- Perc 1**: Bass clef, playing a steady eighth-note accompaniment.
- VIBRAPHONE 2**: Treble clef, playing a melodic line with a dynamic marking of *f* and a trill (*tr*) in the fourth measure.
- Perc 2**: Bass clef, playing a steady eighth-note accompaniment.

Violin

Viola

Double Bass

Cello Solo

3
4

Clarinet

Bassoon

3

Horn

Trombone

3
4

Piano

3
4

V13

Perc 1

3
4

V13

Perc 2

3
4

NB noter
This music is copyright protected

Violin

Viola

Double Bass

Cello Solo

Clarinet

Bassoon

Horn

Trombone

Piano

V13

Perc 1

V13

Perc 2

NB noter

This music is copyright protected

- Violin**: Treble clef, 4/4 time signature.
- Viola**: Alto clef, 4/4 time signature.
- Double Bass**: Bass clef, 4/4 time signature.
- Cello Solo**: Bass clef, 4/4 time signature.
- Clarinet**: Treble clef, 4/4 time signature.
- Bassoon**: Bass clef, 4/4 time signature.
- Horn**: Treble clef, 4/4 time signature.
- Trombone**: Bass clef, 4/4 time signature.
- Perc 1**: Treble clef, 4/4 time signature.
- Perc 2**: Treble clef, 4/4 time signature.

The score includes various musical notations such as notes, rests, slurs, and triplets. A large watermark is present in the center of the page, reading "NB inoter" and "This music is copyright protected".

Violin

Viola

Double Bass

Cello Solo

Clarinet

Bassoon

Horn

Trombone

Piano

V13 Perc 1

V13 Perc 2

This music is copyright protected

3 4

3 4

3 4

3 4

3 4

$\text{♩} = 69$

Violin

Viola

Double Bass

Cello Solo

Clarinet

Bassoon

Horn

Trombone

Piano

Perc 1

Perc 2

ff

dim

sim

ff

dim

sim

TO CYLOPHONE

TO LOG DRUMS

TO MARIMBA

TO TEMPLE BLOCKS

ff

sim

dim

ff

Violin

Viola

Double Bass

Cello Solo

Clarinet

Bassoon

Horn

Trombone

Piano

XYLO

Perc 1
LOG DRUMS

MARIM

Perc 2
TEMPLE BLOCKS

Violin

Viola

Double Bass

Cello Solo

Clarinet

Bassoon

Horn

Trombone

Piano

OCYLO

Perc 1

LOG DRUMS

HARIM

Perc 2

TEMPLE BLOCKS

Violin

Viola

Double Bass

Cello Solo

Clarinet

Bassoon

Horn

Trombone

Piano

Xylo

Perc 1

LOG DRUMS

MARIMBA

Perc 2

TEMPLE BLOCKS

Violin

Viola

Double Bass

Cello Solo

Clarinet

Bassoon

Horn

Trombone

Piano

xylo

Perc 1

LOG DRUMS

HARMBA

Perc 2

TEMPLE BLOCKS

Violin

Viola

Double Bass

Cello Solo

Clarinet

Bassoon

Horn

Trombone

Piano

Xylo

Perc 1
LOG
DRUMS

MARIMBA

Perc 2
TEMPLE
BLOCKS

This music is copyright protected

Violin

Viola

Double Bass

Cello Solo

Clarinet

Bassoon

Horn

Trombone

Piano

Perc 1

Perc 2

This musical score is arranged for a variety of instruments and includes a large watermark for 'NB noter' with the text 'This music is copyright protected'.

Violin: Treble clef, 4/4 time signature, rests in the first two measures, then plays a melodic line in the third measure.

Viola: Alto clef, 4/4 time signature, rests in the first two measures, then plays a melodic line in the third measure.

Double Bass: Bass clef, 4/4 time signature, rests in the first two measures, then plays a melodic line in the third measure.

Cello Solo: Bass clef, 4/4 time signature, plays a melodic line in the first two measures, then a more complex line in the third measure. Includes a triplet of eighth notes in the first measure and a 3/4 time signature change in the third measure.

Clarinet: Treble clef, 4/4 time signature, rests in the first two measures, then plays a melodic line in the third measure.

Bassoon: Bass clef, 4/4 time signature, rests in the first two measures, then plays a melodic line in the third measure.

Horn: Treble clef, 4/4 time signature, rests in the first two measures, then plays a melodic line in the third measure.

Trombone: Bass clef, 4/4 time signature, rests in the first two measures, then plays a melodic line in the third measure. Includes a 3/4 time signature change in the third measure.

CHIMES: Treble clef, 4/4 time signature, rests in the first two measures, then plays chords in the third measure. Includes a 3/4 time signature change in the third measure.

Perc 1: Treble clef, 4/4 time signature, rests in the first two measures, then plays chords in the third measure. Includes a 3/4 time signature change in the third measure.

TAH TAH: Percussion line with rests in all three measures.

Perc 2: Percussion line with rests in all three measures.

Violin

Viola

Double Bass

Cello Solo

Clarinet

Bassoon

Horn

Trombone

Piano

CHIMES

Perc 1

TAM TAM

Perc 2

This music is copyright protected

(♩ = 69)

Violin

Viola

Double Bass

3
4

6
4

4
4

Cello Solo

subito ff

f

3

3

(♩ = 69)

Clarinet

Bassoon

3

3

Horn

Trombone

3
4

6
4

4
4

gliss

Piano

(♩ = 69)

CHIMES

Perc 1

3
4

6
4

4
4

TO IRON OBJECTS

TO COW BELLS

TAM TAM

Perc 2

3
4

6
4

4
4

TO IRON OBJECTS

TO COW BELLS

Violin

Viola

Double Bass

Cello Solo

Clarinet

Bassoon

Horn

Trombone

Piano

IRON OBJECTS

Perc 1

COW BELLS

IRON OBJECTS

Perc 2

COW BELLS

Violin

Viola

Double Bass

Cello Solo

Clarinet

Bassoon

Horn

Trombone

Piano

IRON OBJECTS

Perc 1

COW BELLS

IRON OBJECTS

Perc 2

COW BELLS

NB noter
This music is copyright protected

This musical score is for an orchestral piece, likely in 3/4 time, with a tempo of 60 beats per minute. The score is divided into several sections:

This is a handwritten musical score for a symphony orchestra and percussion. The score is written on multiple staves, each labeled with an instrument or section. The instruments include Violin, Viola, Double Bass, Cello Solo, Clarinet, Bassoon, Horn, Trombone, Piano, and two sets of Percussion (Perc 1 and Perc 2). The percussion parts are labeled "IRON OBJECTS" and "COW BELLS". The score features various musical notations, including notes, rests, trills (tr), triplets (3), and sixteenth-note runs (6). Dynamics such as *sfz* and *p* are indicated. The score is divided into measures, with some measures containing complex rhythmic patterns. A large watermark "NB noter" and "This music is copyright protected" is visible across the center of the page. The page number "5" is written in the bottom right corner.

Violin

Viola

Double Bass

Cello Solo

Clarinet

Bassoon

Horn

Trombone

Piano

IRON OBJECTS

Perc 1

COW BELLS

IRON OBJECTS

Perc 2

COW BELLS

Violin

Viola

Double Bass

Cello Solo

Clarinet

Bassoon

Horn

Trombone

Piano

IRON

Perc 1
COW BELLS

Perc 2

3:1

3

6

6

6

6

6

4

4

3:1

6

6

6

3

3

6

6

6

4

4

3

6

6

6

4

4

3

f

f

Violin

Viola

Double Bass

Cello Solo

Clarinet

Bassoon

Horn

Trombone

Piano

IRON

Perc 1

COW BELLS

IRON

Perc 2

COW BELLS

Violin
Viola
Double Bass

Cello Solo

Clarinet
Bassoon

Horn
Trombone

Piano

IRON
Perc 1
COW BELLS

IRON
Perc 2
COW BELLS

IRON
Perc 1
COW BELLS

IRON
Perc 2
COW BELLS

IRON
Perc 1
COW BELLS

IRON
Perc 2
COW BELLS

NB noter
This music is copyright protected

Violin

Viola

Double Bass

Cello Solo

Clarinet

Bassoon

Horn

Trombone

Piano

IRON

Perc 1

COW BELLS

IRON

Perc 2

COW BELLS

Violin

Viola

Double Bass

Cello Solo

Clarinet

Bassoon

Horn

Trombone

Piano

IRON

Perc 1

COW BELLS

IRON

Perc 2

COW BELLS

This music is copyright protected

Violin

Viola

Double Bass

Cello Solo

Clarinet

Bassoon

Horn

Trombone

Piano

IRON

Perc 1

COW BELLS

IRON

Perc 2

COW BELLS

Violin

Viola

Double Bass

Cello Solo

Clarinet

Bassoon

Horn

Trombone

Piano

Perc 1

Perc 2

pizz

Arco

arco

pizz

Arco

TO VIBRAPHONE

TO VIBRAPHONE

5

4

5

4

5

4

5

4

This musical score is arranged in a standard orchestral format with the following parts from top to bottom:

- Violin**: Features triplet patterns and is marked with *secco*.
- Viola**: Mirrors the violin part with triplet patterns and *secco* markings.
- Double Bass**: Provides a bass line with triplet patterns and *secco* markings.
- Cello Solo**: Features a melodic line with a 5-measure phrase and triplet patterns.
- Clarinet**: Mirrors the violin and viola parts with triplet patterns and *secco* markings.
- Bassoon**: Mirrors the clarinet part with triplet patterns and *secco* markings.
- Horn**: Mirrors the clarinet part with triplet patterns and *secco* markings.
- Trombone**: Mirrors the clarinet part with triplet patterns and *secco* markings.
- Perc 1**: Shows rests in both staves.
- Perc 2**: Shows rests in both staves.

NBNoter
noter
This music is copyright protected

This musical score is for a chamber ensemble and includes the following parts:

- Viola:** Mirrors the Violin's melodic line.

The score includes various musical notations such as rests, dynamics, and articulation marks. A large watermark is present across the center of the page.

This musical score is arranged for a chamber ensemble. The instruments and their parts are as follows:

This is a handwritten musical score for an orchestral work, featuring various instruments and percussion. The score is organized into systems with the following parts:

- Violin**: Treble clef, includes dynamics like *mf*.
- Viola**: Treble clef, includes dynamics like *mf*.
- Double Bass**: Bass clef, includes dynamics like *mf*.
- Cello Solo**: Bass clef, includes dynamics like *pp*, *mf*, *ff*, *f*, and *sfz*.
- Clarinet**: Treble clef, includes dynamics like *ff*.
- Bassoon**: Bass clef, includes dynamics like *ff*.
- Horn**: Treble clef, includes dynamics like *ff*.
- Trombone**: Bass clef, includes dynamics like *mf*.
- Piano**: Treble and Bass clefs, includes dynamics like *ff*.
- VIB (Vibraphone)**: Treble clef, includes dynamics like *ff* and *mf*.
- Perc 1 (Percussion 1)**: Treble clef, includes dynamics like *ff* and *mf*.
- VIB (Vibraphone)**: Treble clef, includes dynamics like *mf*.
- Perc 2 (Percussion 2)**: Treble clef, includes dynamics like *ff*.

Violin

Viola

Double Bass

Cello Solo

Clarinet

Bassoon

Horn

Trombone

Piano

WOOD BLOCKS

Perc 1

LOG DRUMS

HARICA

Perc 2

tr

tr mu

NB noter

This music is copyright protected

Violin

Viola

Double Bass

Cello Solo

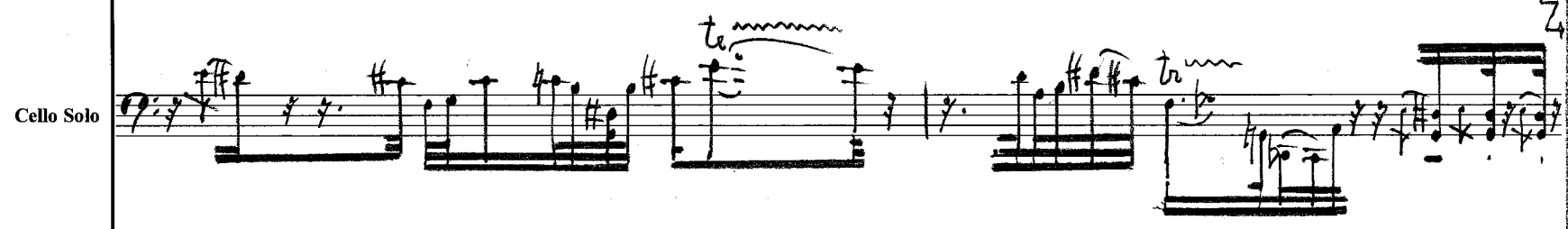

Clarinet

Bassoon

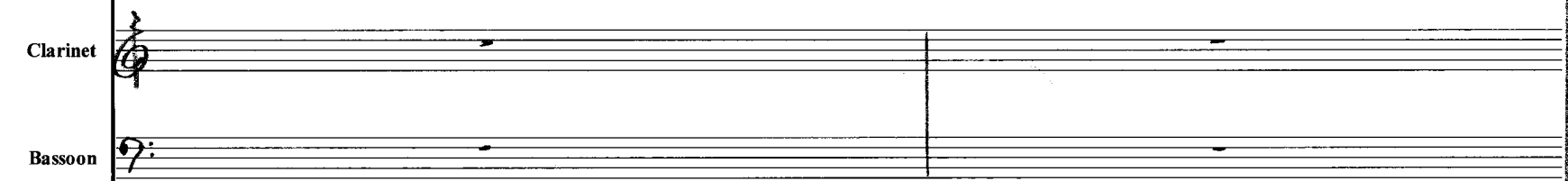

Empty musical staves for Clarinet and Bassoon.

Horn

Trombone

Piano

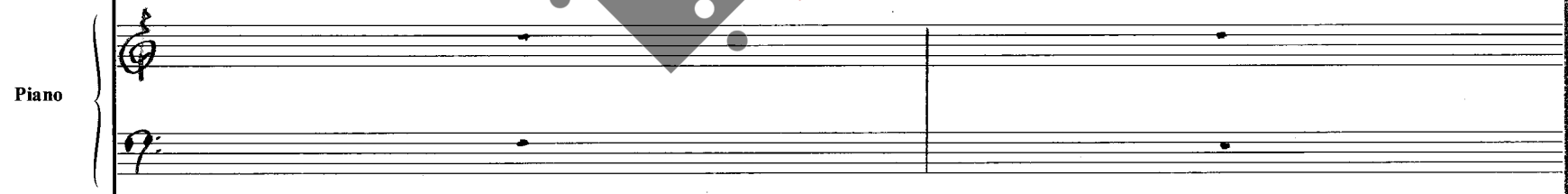

Empty musical staves for Piano.

WOOD BLOCKS

Perc 1

LOG DRUMS

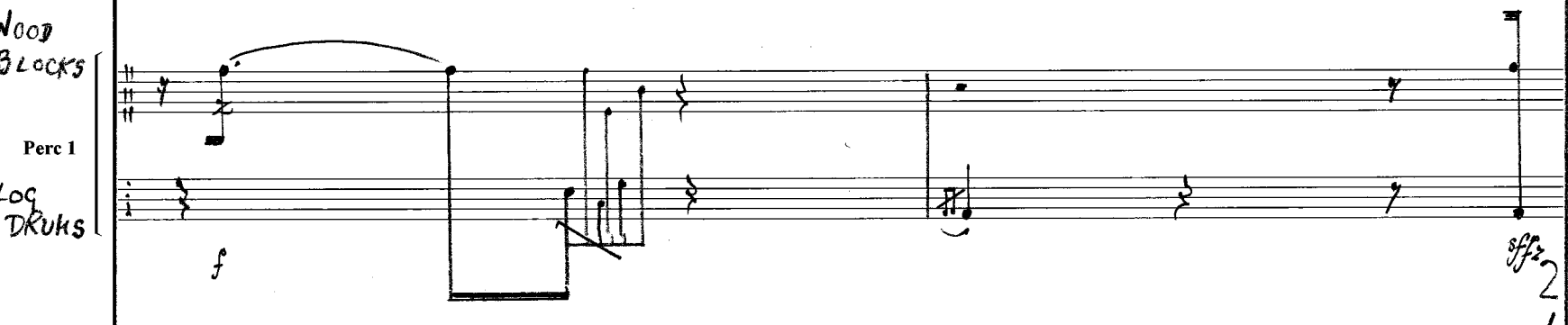

KARIMBA

Perc 2

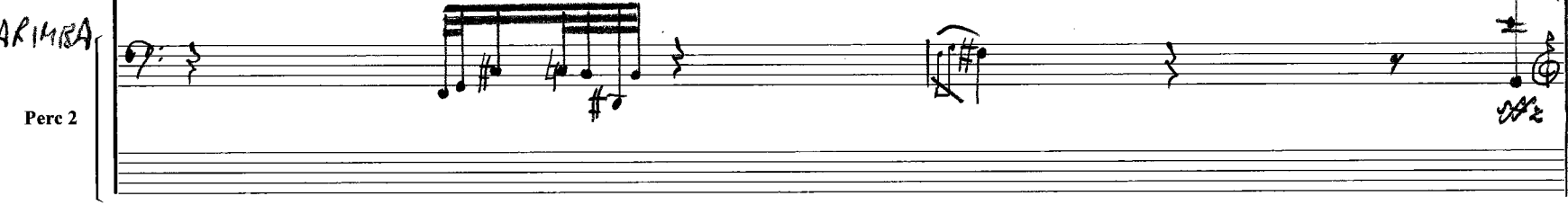

NB noter
This music is copyright protected

2

2
4

fff
2
4
fff

Violin
Viola
Double Bass
Cello Solo

cresc
cresc
cresc
p secco
f
2
4
3
2
4
6

Clarinet
Bassoon

p secco
p
f
p
f
p

Horn
Trombone
Piano

p secco
f
p
p
sfz p

WOOD BLOCKS
Perc 1
LOG DRUMS

TO SANDPA PER BLOCKS

MARIMBA
Perc 2

TO SUSPENDED CYMBAL

Violin

Viola

Double Bass

Cello Solo

Clarinet

Bassoon

Horn

Trombone

Piano

SAND PAPER BLOCKS Perc 1

SUSPENDED CYMBAL Perc 2

This music is copyright protected

3
4

3
4

3
4

Violin
Viola
Double Bass

tr

3pp
4

5
4

Clarinet
Bassoon

tr

Horn
Trombone

3pp
4

5
4

Piano

SAND
PAPER
BLOCKS

Perc 1

3
4

SUSP
CYMB

Perc 2

3
4

5
4

ppoco
sfz

mf

f

p

ppoco

mf

mf

mf

Violin

Viola

Double Bass

Cello Solo

Clarinet

Bassoon

Horn

Trombone

Piano

SAND PAPER BLOCKS

Perc 1

SUSP CYMB

Perc 2

NB noter
This music is copyright protected

TO TAMBOURINE

TO WHIP

Violin

Viola

Double Bass

Cello Solo

Clarinet

Bassoon

Horn

Trombone

Empty musical staves for Horn and Trombone.

Piano

TAMBOURINE

Perc 1

Empty musical staves for Tambourine and Perc 1.

WHIP

Perc 2

Empty musical staves for Whip and Perc 2.

NB noter
This music is copyright protected

Violin

Viola

Double Bass

Cello Solo

Clarinet

Bassoon

Horn

Trombone

Piano

TAMBOURINE

Perc 1

WHIP

Perc 2

5
4

3
4

5
4

3
4

Watermark: NB noter
This music is copyright protected

Violin

Viola

Double Bass

Cello Solo

Clarinet

Bassoon

Horn

Trombone

Piano

TAMBOURINE

Perc 1

WHIP

Perc 2

3 4 5

3 4 5

3 4 5

3 4 5

3 4 5

3 4 5

3 4 5

3 4 5

3 4 5

3 4 5

3 4 5

3 4 5

Violin

Viola

Double Bass

Cello Solo

Clarinet

Bassoon

Horn

Trombone

Piano

GIRO

Perc 1

MARIMBA

Perc 2

3/4

2/4

ff

pizz

tr

TO WHIP

Violin

Viola

Double Bass

Cello Solo

Clarinet

Bassoon

Horn

Trombone

Piano

GIRO

Perc 1

WHIP

Perc 2

This music is copyright protected

Violin

Viola

Double Bass

Cello Solo

Clarinet

Bassoon

Horn

Trombone

Piano

GUIRO

Perc 1

WHIP

Perc 2

ARCO

pizz

sfz

secco

This music is copyright protected

4
4

4
4

4
4

3
4

4
4

3
4

Violin

Viola

Double Bass

Cello Solo

Clarinet

Bassoon

Horn

Trombone

Piano

QUIRO

Perc 1

WHIP

Perc 2

TO GRAN CASSA

TO TAHYAM

Violin

Viola

Double Bass

Cello Solo

Clarinet

Bassoon

Horn

Trombone

Piano

Perc 1

Perc 2

9c

TAH
TAH

6 6

6 6

6 3

5
4

6 6

sfz p

sfz p

f 6

6 6

6 6

sfz p

sfz p

5
4

6

5
4

5
4

TAH
TAH

5
4

5
4

Watermark: NB noter This music is copyright protected

Violin

Viola

Double Bass

Cello Solo

Clarinet

Bassoon

Horn

Trombone

Piano

Perc 1

Perc 2

♩ = 50

sfz

f

6

3

4

4p

3

4

TO VIBRAPHONE

TO VIBRAPHONE

4p

- Violin**: Treble clef, featuring sixteenth-note patterns with slurs and accents.
- Viola**: Alto clef, mirroring the violin's melodic line.
- Double Bass**: Bass clef, providing a rhythmic accompaniment with slurs.
- Cello Solo**: Bass clef, featuring a melodic line with triplets and sixteenth-note runs.
- Clarinet**: Treble clef, playing a melodic line with slurs.
- Bassoon**: Bass clef, playing a supporting melodic line.
- Horn**: Treble clef, playing a melodic line with slurs.
- Trombone**: Bass clef, playing a melodic line with slurs.
- Perc 1**: Percussion 1, mostly silent.
- Perc 2**: Percussion 2, mostly silent.

NB noter
This music is copyright protected

- Violin**: Treble clef, featuring melodic lines with triplets and sixteenth-note patterns.
- Viola**: Bass clef, mirroring the violin's melodic line.
- Double Bass**: Bass clef, providing a rhythmic accompaniment with eighth and sixteenth notes.
- Cello Solo**: Bass clef, playing a melodic line similar to the violin and viola.
- Clarinet**: Treble clef, playing a melodic line with triplets and sixteenth notes.
- Bassoon**: Bass clef, providing harmonic support with eighth notes.
- Horn**: Treble clef, playing a melodic line with triplets and sixteenth notes.
- Trombone**: Bass clef, providing harmonic support with eighth notes.
- Vib 1 (Vibraphone 1)**: Treble clef, playing a melodic line with triplets and sixteenth notes.
- Vib 2 (Vibraphone 2)**: Treble clef, playing a melodic line with triplets and sixteenth notes.

Violin

Viola

Double Bass

Cello Solo

Clarinet

Bassoon

Horn

Trombone

Piano

Vib Perc 1

Vib Perc 2

This music is copyright protected

NB noter

Violin

Viola

Double Bass

Cello Solo

Clarinet

Bassoon

Horn

Trombone

Piano

VIB

Perc 1

VIB

Perc 2

TO BASS

TO CONTRA

TO LARGE SUSPENDED CYMBAL

NB noter

This music is copyright protected

Violin

Viola

Double Bass

Cello Solo

BASS Clarinet

CONTRA Bassoon

Horn

Trombone

Piano

VIB

Perc 1

Perc 2

LARGE
SUSP
CYMB

2
4

4

4

3

f

p

f

sfz

p

ff

sfz

2

4

4

4

NB
noter

This music is copyright protected

Violin

Viola

Double Bass

Cello Solo

BASS Clarinet

CONTRA Bassoon

Horn

Trombone

Piano

VIB Perc 1

LARGE SUBB CYMB Perc 2

p *3* *nf* *pp* *3* *4* *MOLTO RALL* *3*

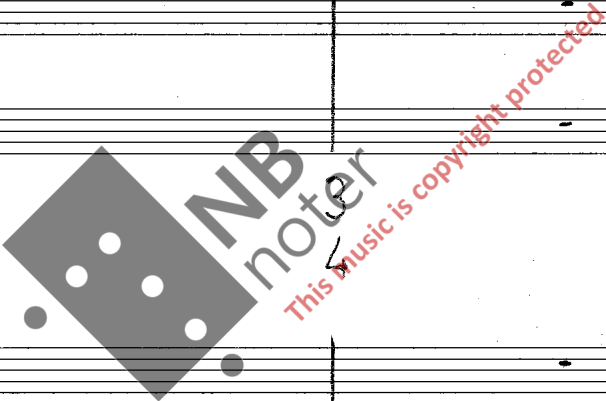

(♩ = 50)

Violin

Viola

Double Bass

Cello Solo

BASS
Clarinet

CONTRA
Bassoon

Horn

Trombone

Piano

VIB

Perc 1

LARGE
SUSP
CYMB
Perc 2

Violin

Viola

Double Bass

Cello Solo

BASS Clarinet

CONTRA Bassoon

Horn

Trombone

Piano

Y18 Perc 1

SUSP CYMB Perc 2

Handwritten annotations: *gva*, *ord*, *gva*, *pp*, *ord*, *ARC*, *pp*

Watermark: NB noter This music is copyright protected

NB
noter
This music is copyright protected

TAMTAM

Violin

Viola

Double Bass

Cello Solo

BASS Clarinet

CONTRA Bassoon

Horn

Trombone

Piano

Perc 1

Perc 2

mf *poco sfz* *p* *ff* *p* *sfz* *p*

senza sord *senza sord*

2 3 5
4 4 4

TO COW BELLS

TO IRON OBJECTS

TO CHIMES

This is a handwritten musical score for a symphony orchestra and percussion ensemble. The score is written on multiple staves, each labeled with an instrument or section. The instruments include Violin, Viola, Double Bass, Cello Solo, Bass Clarinet, Contra Bassoon, Horn, Trombone, Piano, Cow Bells, Perc 1, Iron Objects, Chimes, and Perc 2. The score is divided into two measures. The first measure is in 4/4 time, and the second measure is in 5/4 time. The key signature is one sharp (F#). The score includes various musical notations such as notes, rests, slurs, and articulation marks. There are also dynamic markings like *ff* and *pp*. A large watermark "NB noter" is visible across the center of the page, with the text "This music is copyright protected" written diagonally across it. Two boxes at the bottom of the page contain the text "TO CYL OPHONE" and "TO WOOD BLOCKS".

Violin

Viola

Double Bass

Cello Solo

BASS Clarinet

CONTRA Bassoon

Horn

Trombone

Piano

COW BELLS

Perc 1

IRON OBJECTS

CHIMES

Perc 2

TO CYL OPHONE

TO WOOD BLOCKS

NB noter

This music is copyright protected

Violin

Viola

Double Bass

Cello Solo

BASS Clarinet

CONTRA Bassoon

Horn

Trombone

Piano

XYLOPHONE

Perc 1

WOOD BLOCKS

Perc 2

This is a handwritten musical score for a symphony orchestra. The score is arranged in a standard orchestral layout with the following instruments and parts from top to bottom:

- Violin**: Treble clef, featuring melodic lines with slurs and accents.
- Viola**: Alto clef, providing harmonic support.
- Double Bass**: Bass clef, playing a steady bass line.
- Cello Solo**: Bass clef, marked with a handwritten "trm" and playing a melodic line.
- BASS Clarinet**: Bass clef, playing a melodic line.
- CONTRA Bassoon**: Bass clef, playing a melodic line.
- Horn**: Treble clef, playing a melodic line with triplet markings.
- Trombone**: Bass clef, playing a melodic line.
- CYMBAL**: Treble clef, playing rhythmic patterns.
- Perc 1**: Treble clef, playing rhythmic patterns.
- WOOD BLOCKS**: Treble clef, playing rhythmic patterns.
- Perc 2**: Treble clef, playing rhythmic patterns.

The score includes various musical notations such as slurs, accents, dynamics (e.g., *sfz*, *p*, *ff*), and articulation marks. A large watermark "NB noter" is visible across the center of the page, along with the text "This music is copyright protected".

Violin

Viola

Double Bass

Cello Solo

BASS Clarinet

CONTRA Bassoon

Horn

Trombone

Piano

XYLOPHONE

Perc 1

WOOD BLOCKS

Perc 2

Watermark: NB noter This music is copyright protected

Violin

Viola

Double Bass

Cello Solo

BASS

Clarinet

CONTRA Bassoon

Horn

Trombone

Piano

VIBRA PHONE

Perc 1

KARIMBA

Perc 2

Violin

Viola

Double Bass

Cello Solo

BASS
Clarinet

CONTRA
Bassoon

Horn

Trombone

Piano

VIB

Perc 1

MARIMBA

Perc 2

Watermark: INB noter This music is copyright protected

Violin

Viola

Double Bass

3 4 2 4

Cello Solo

BASS

Clarinet

CONTRA

Bassoon

Horn

Trombone

3 4 2 4

Piano

Y13

Perc 1

3 4 2 4

TAM TAM

Perc 2

Violin

Viola

Double Bass

Cello Solo

BASS Clarinet

CONTRA Bassoon

Horn

Trombone

Piano

VIB

Perc 1

TAM TAM

Perc 2

2 3 2
4 4 4

2 3 2
4 4 4

2 3 2
4 4 4

Watermark: NB noter This music is copyright protected

Violin

Viola

Double Bass

Cello Solo

BASS Clarinet

CONTRA Bassoon

Horn

Trombone

Piano

VIB

Perc 1

TAM TAM

Perc 2

2/4 4/4 2/4

3 6 3 6

mf p

To GRAN CASSA

Violin

Viola

Double Bass

Cello Solo

BASS Clarinet

CONTRA Bassoon

Horn

Trombone

Piano

GRAN CASSA

Perc 1

TAM TAM

Perc 2

subito mf senza dim tutti

subito mf senza dim tutti

subito mf senza dim tutti

secco

Frank Rogers
22 May 2018
N. Rogers