

CONCERTO
for
Trumpet
&
String Orchestra

Torstein Aagaard-Nilsen

1996
rev. 97-99

Commissioned by "Ny Musikk, avd. Bergen" (The Norwegian Section of the ISCM, Bergen)
with support from The Norwegian Cultural Fund.
The Concerto was composed for Ole Edvard Antonsen.
First performed in Håkonshallen 23-10-96.

Til Ingvild

I: Adagio

II: Allegro mod. e leggiero

III: Lento molto

IV: Vivace

Instrumentation:

Solo Trumpet in C

Violin I (6)

Violin II (6)

Viola (4)

Violoncello (4)

Double Bass (2)

Durata: 16`20``

I

1

Adagio (♩ = 54)

str mute

Solo Trumpet

mf poco parlando

Adagio (♩ = 54)

Violin I

p

Violin II

p

Violin 2

p

Violin 2

p

Viola

p

Viola

p

Cello

p

Cello

p

Double Bass

pp

7

Solo Trp

Vln. 1

II

Vln 2

II

Vla.

II

Cello

II

D B

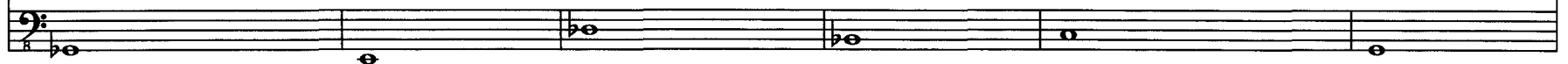

13

Solo Trp

Vln. 1

Vln. 2

Vla

Cello

D.B.

mf *f*

crescendo *f*

20

Solo Trp

Vln 1

Vln 2

Vla.

Cello

D.B.

Poco piu mosso

27

open

Solo Trp

mp

mf

f

ff

Poco piu mosso

Vln. I

pp

mf legato

f

Vln. II

pp

mf legato

f

Vln. 2

pp

mf legato

f

Vln. II

pp

mf legato

f

Vla.

pp

mf legato

f

Vla.

pp

mf legato

f

Cello

pp

mf legato

f

Cello

pp

mf legato

f

DB

36

Solo Trp.

str mute

Vln 1

Vln 2

Vla.

Cello

D.B.

f *p* *p*

mf *p* *mf* *p* *mf* *p* *mf* *p* *mf* *p*

pp

divisi

44

Piu lento

Solo Trp

Piu lento

Vln. 1

Vln. 1

Vln. 2

Vln. 2

Vln. 2

Vln. 2

Vln. 2

Vln. 2

Vln. 2

Vln. 2

Vln. 2

Vln. 2

Vln. 2

Vln. 2

Vln. 2

Vln. 2

Vln. 2

Vln. 2

Vln. 2

Vln. 2

Vln. 2

Vln. 2

pp

ppp

ppp

ppp

ppp

51

Solo Trp.

open

I

Vln 1

II

Vln 2

II

Vla

II

Cello

II

D.B.

II

59 Allegro mod. e leggiero (♩ = 98)

Solo Trp.

Vln 1

Vln 2

Vla

Cello

D.B.

f leggiero sempre

f leggiero sempre

f leggiero sempre

f leggiero sempre

f leggiero sempre

f leggiero sempre

f leggiero sempre

f leggiero sempre

f leggiero sempre

f leggiero sempre

64

Solo Trp

Vln. 1

Vln. 2

Vla.

Cello

D. B.

68

Solo Trp

Vln. I

Vln. II

Vln. 2

Vla.

Cello

D.B.

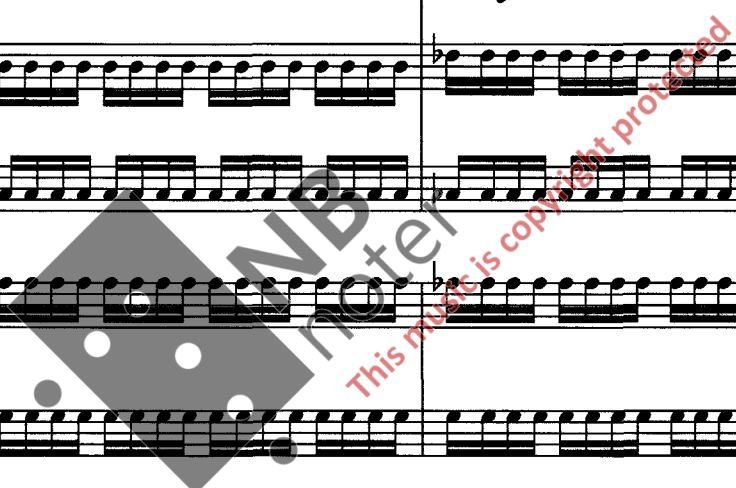

72

Solo Trp.

Vln I

Vln II

Vln 2

Vln II

Vla

Vla

Cello

Cello

DB

76

Solo Trp

Vln 1

II

Vln 2

II

Vla

II

Cello

II

D.B.

81

Solo Trp

f *diminuendo* *ppp*

I

Vln I

II

Vln 2

I

II

Vla.

I

II

Cello

I

II

DB

This music is copyright protected

85

Solo Trp.

Vln 1

Vln 2

Vla

Cello

D.B.

90

Solo Trp.

mp *mf* *mp*

I *8va* *p espress*

II *p espress.*

Vln. 1

Vln. 2

I

II

Vla.

I

II

Cello

I

II

D.B.

94

Solo Trp

Vln I

Vln II

Vln. 2

Vla.

Cello

DB

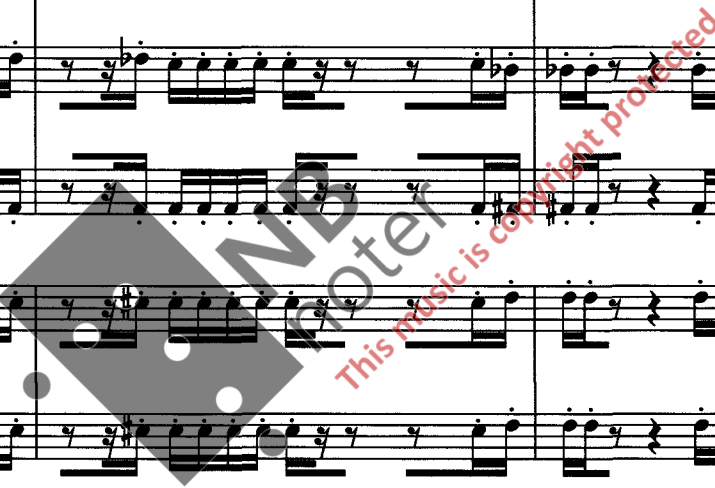

98

Solo Trp

Vln I

Vln II

Vln 2

Vln 2 II

Vla.

Vla. II

Cello

Cello II

D.B.

102

Solo Trp.

Vln I

Vln II

Vln 2

Vln II

Vla.

Vla.

Cello

Cello

D.B.

Watermark: This music is copyright protected

106

Solo Trp.

Vln. 1

Vln. 2

Vla.

Cello

D.B.

p *f* *f* *f* *f*

(*8va*)

111

Solo Trp.

tr. *mp* *f* *mf*

(8va)-----

Vln. I

Vln. II

Vln. 2 I

Vln. 2 II

Vla. I

Vla. II

Cello I

Cello II

DB.

f

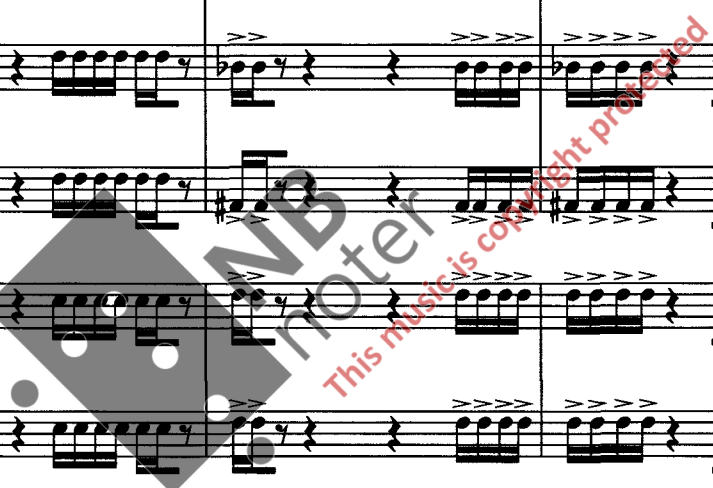

116

Solo Trp.

I

Vln. 1

Vln. 2

Vla

Cello

D.B.

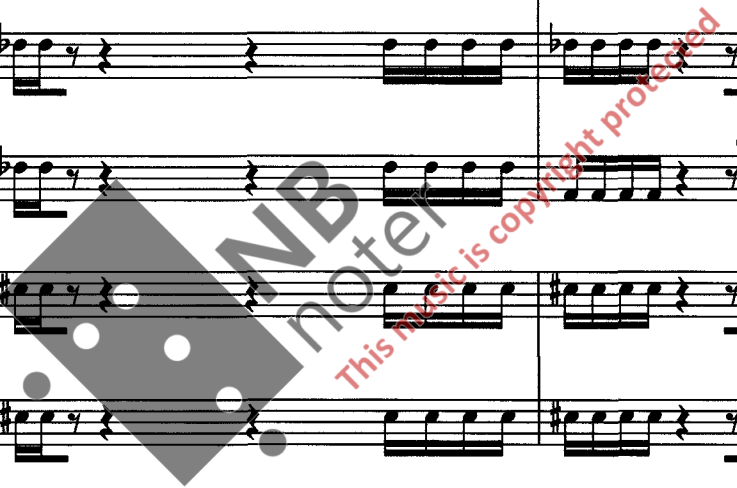

120

Solo Trp.

Vln. I

Vln. II

Vln. 2

Vln. 2

Vla

Vla

Cello

Cello

D.B.

124

Solo Trp

Vln 1

II

Vln. 2

II

Vla

II

Cello

II

D.B

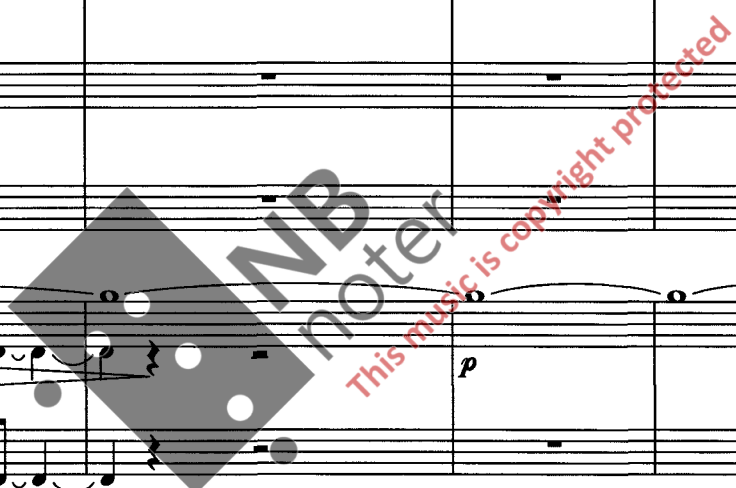

130

Solo Trp.

I

Vln. 1

II

I

Vln. 2

II

I

Vla

II

I

Cello

II

D.B.

III

131 Lento molto (♩ = 64)

Solo Trp. *p espress.* *cup mute*

Vln. 1 *p senza vib* *gliss lento* *loco* *ppp* 3 3 3 3

Vln. 2 *p senza vib* *gliss lento* *loco* *ppp* 3 3 3 3

Vln. 2 I *p senza vib* *gliss lento* *(con vib)* *ppp*

Vln. 2 II *p senza vib* *gliss lento* *(con vib)* *ppp (con vib)* 3 3 3 3

Vla. I *p senza vib* *gliss lento* *(con vib)* *ppp*

Vla. II *p senza vib* *gliss lento* *(con vib)* *ppp*

Cello I *p senza vib* *gliss lento* *ppp* *pp*

Cello II *p senza vib* *gliss lento* *ppp* *pp*

D.B. *p senza vib* *ppp* *pp* *pp* *poco sul port*

137

Solo Trp.

Vln I

Vln II

Vln 2

Vla

Cello

II

D.B.

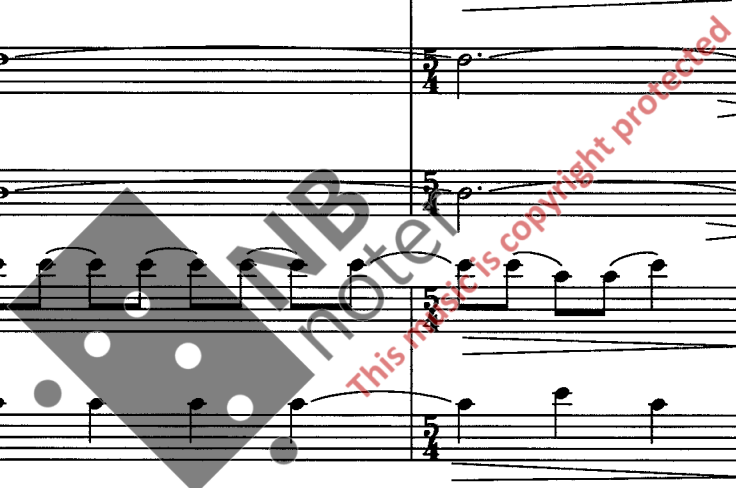

142

Solo Trp

Vln I

Vln II

Vln 2 I

Vln 2 II

Vla I

Vla II

Cello I

Cello II

D.B.

mp

pp (trem) *sul pont.*

pp (con vib)

pp (con vib)

pp *sul pont.*

pp *sul pont.*

pp (con vib)

pp (con vib)

pp (flag) one

145

Solo Trp

Hrm mute

(1-3) (2)

pp *f* *p* *crescendo* 5 5

Vln. 1

pp *espress.* *mp*

Vln. 2

pp *espress.* *mp*

Vla.

I

II

Cello

I

II

pp *espress.* *mp*

D.B.

pp *espress.*

150

Solo Trp.

(1-2 3) (1 2) (2-3) *f* *ff*

I

Vln. 1

II

Vln. 2

I

II

Vla.

I

II

Cello

I

II

D.B.

153

open

Solo Trp

(1-3)
p *crescendo* 5 6 7 *f* *p*

I

Vln. 1

ff *p* *ff* *p* *ff*

II

ff *p* *ff* *p* *ff*

I

Vln. 2

ff *p* *ff* *p* *ff*

II

ff *p* *ff* *p* *ff*

I

Vla.

ff *p* *ff* *p* *ff*

II

ff *p* *ff* *p* *ff*

I

Cello

ff *p*

II

ff *p*

D.B.

ff *p*

157

Solo Trp. *cup mute* *p* 3

Vln I *pp* *b \flat* *p* *b \flat*

Vln II *pp* *p* *p* *b \flat*

Vln 2 I *pp* *b \flat* *b \flat* *b \flat*

Vln 2 II *pp* *sul pont.*

Vla. I *pp*

Vla. II *pp*

Cello I *pp*

Cello II *pp*

D B. *pp*

160

Solo Trp.

Vln I

Vln II

Vln. 2

Vla.

Cello

D B

165

Solo Trp

(8va)

I

Vln. 1

(8va)

II

Vln. 2

I

II

Vla

I

II

Cello

I

II

D.B.

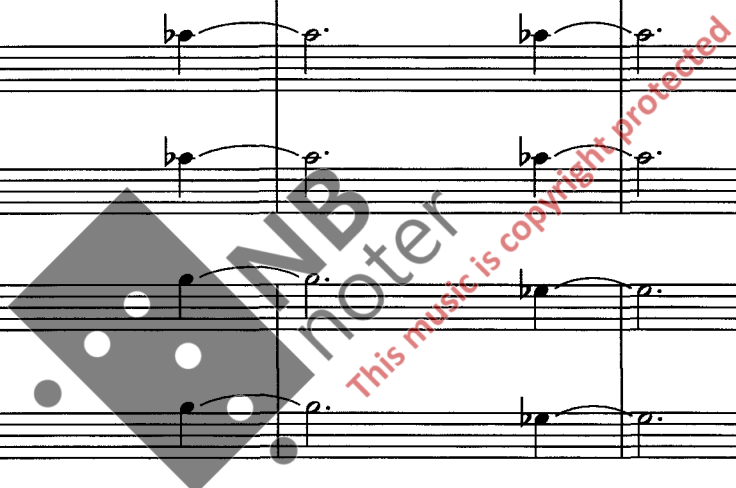

170

Solo Trp

Vln. 1 I

Vln. 1 II

Vln. 2 I

Vln. 2 II

Vla. I

Vla. II

Cello I

Cello II

D B.

NB
noter
This music is copyright protected

IV

173

Vivace (♩. = 98)

Solo Trp.

Vivace (♩. = 98)

I

Vln. 1

II

Vln 2

I

II

Vla.

I

II

Cello

I

II

D.B.

IV

175

Solo Trp

I

Vln 1

II

I

Vln 2

II

I

Vla

II

I

Cello

II

D.B.

178

Solo Trp

I
Vln. I

II
Vln. I

I
Vln. II

II
Vln. II

I
Vla.

II
Vla.

I
Cello

II
Cello

DB

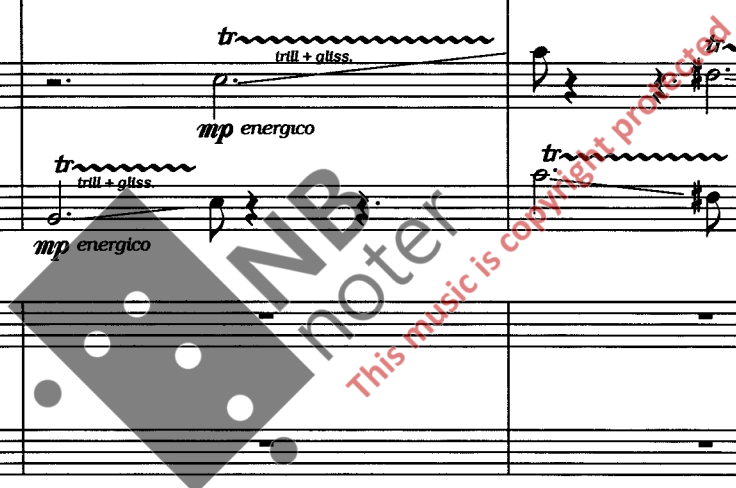

182

Solo Trp.

Vln. I

Vln. II

Vln. 2

Vla.

Cello

D.B.

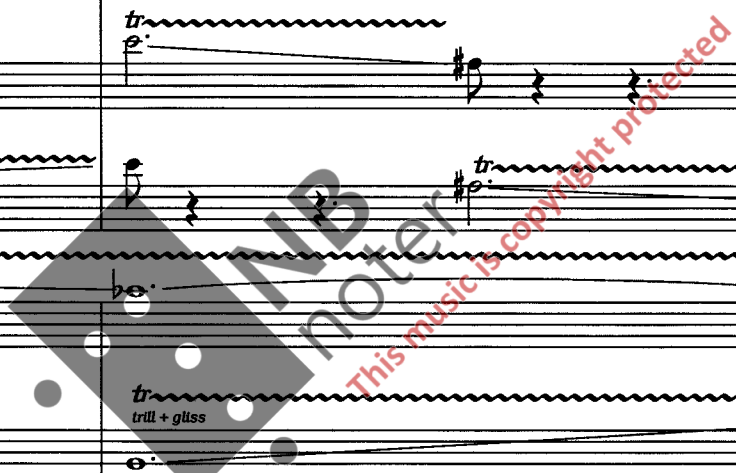

185

Solo Trp

I

Vln 1

II

I

Vln 2

II

Vla.

I

II

Cello

I

II

D.B.

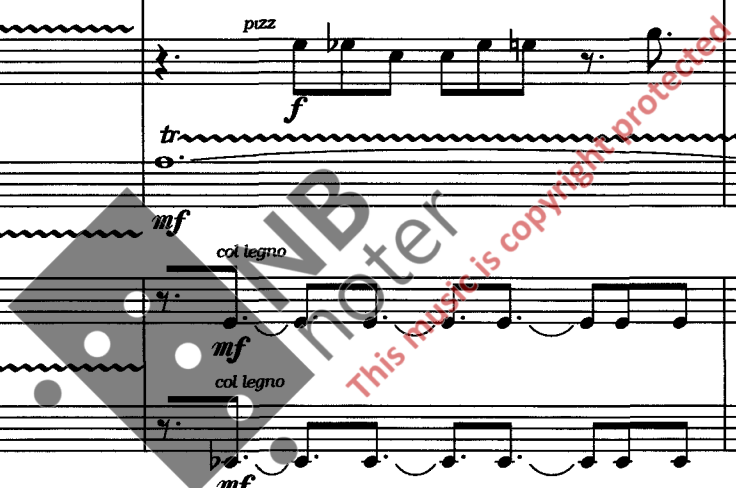

188

Solo Trp

Vln I

Vln II

Vln 2

Vln II

Vla.

Vla. II

Cello

Cello II

D.B.

193

Solo Trp

Vln. 1

Vln. 2

Vla

Cello

D.B.

f *mp* *mf* *f* *mf* *f* *ff*

p *f* *p* *f* *p* *f* *p* *f*

tr *tr* *tr* *tr* *tr* *tr* *tr* *tr*

(non tr) (non tr) (non tr) (non tr) (non tr) (non tr) (non tr) (non tr)

arco *arco* *arco*

196

(♩ = ♩.)

Solo Trp

I

Vln. I

II

Vln. 2

I

II

Vla.

I

II

Cello

II

D.B.

ff

198

Solo Trp.

Vln I

Vln II

Vln. 2

Vla.

Cello

DB

201

Solo Trp.

Vln I

Vln II

Vln 2 I

Vln 2 II

Vla. I

Vla. II

Cello I

Cello II

D.B.

mp

f

mf

pizz

arco

2

NB noter
This music is copyright protected

203

Solo Trp.

Vln. 1

Vln. 2

Vln 2

Vla.

Cello

II

D.B.

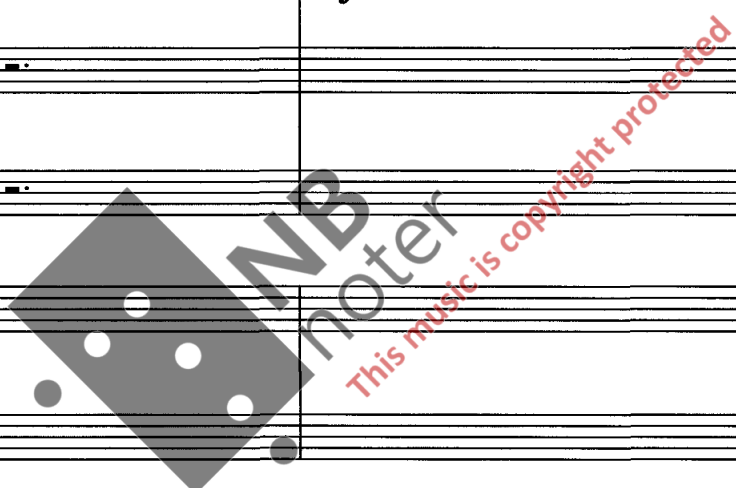

205

Solo Trp

I

Vln 1

II

Vln 2

I

II

Vla.

I

II

Cello

I

II

D.B.

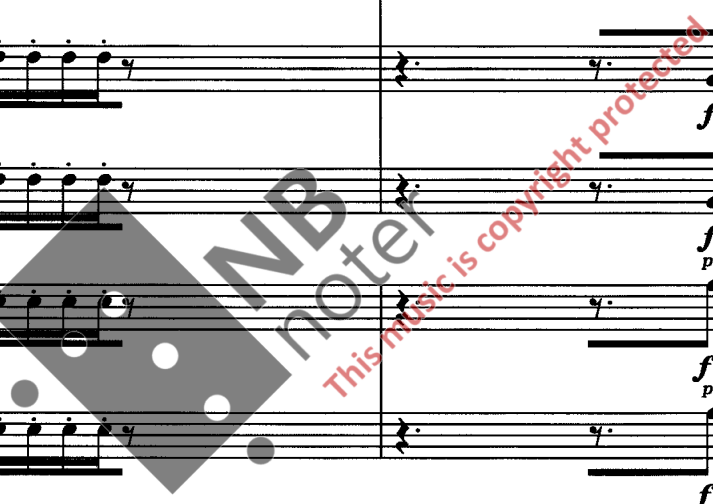

207

(♩. = ♩)

Solo Trp.

Vln 1

II

Vln. 2

II

Vla.

II

Cello

II

D.B.

f

211

Solo Trp

Vln 1

Vln. 2

Vla.

Cello

D.B.

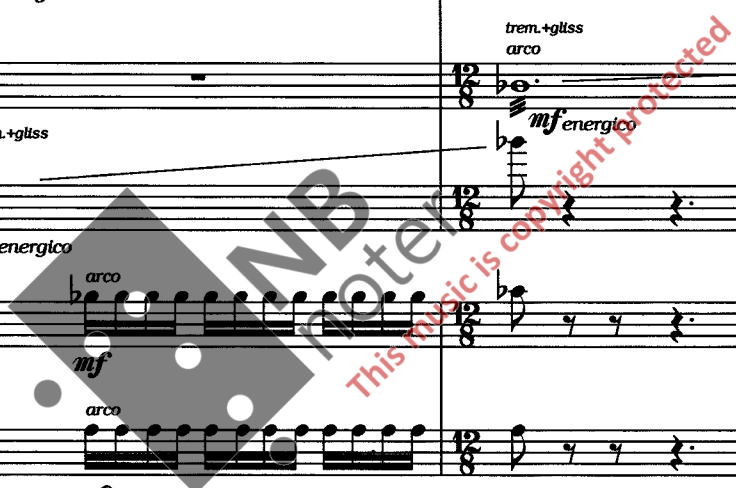

214

Solo Trp.

I

Vln 1

II

I

II

Vln 2

I

II

Vla.

I

II

Cello

I

II

D.B.

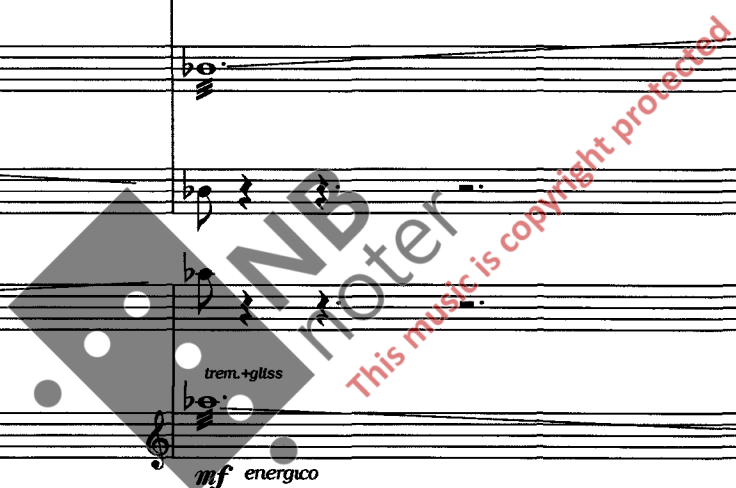

217

Solo Trp

I

Vln. 1

II

I

Vln. 2

II

I

Vla.

II

I

Cello

II

D.B.

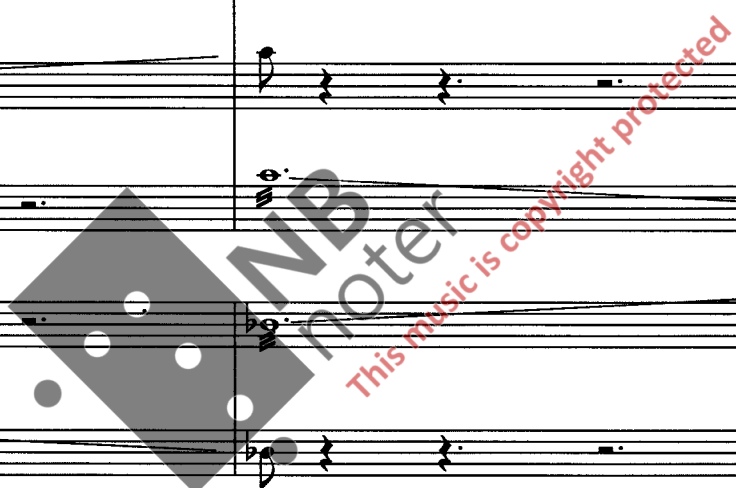

220

Solo Trp

Vln. 1

Vln. 2

Vln. 2

Vla

Cello

D B

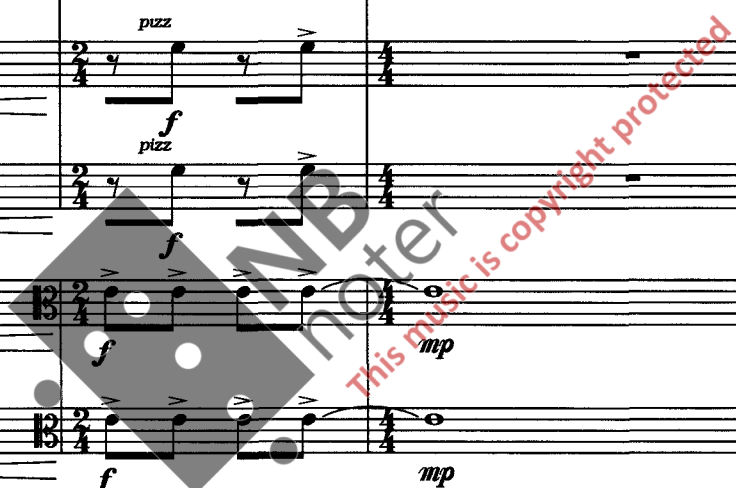

224

(♩ = ♩)

Solo Trp.

Vln. I

Vln. II

Vln. 2

Vla.

II

Cello

II

D.B.

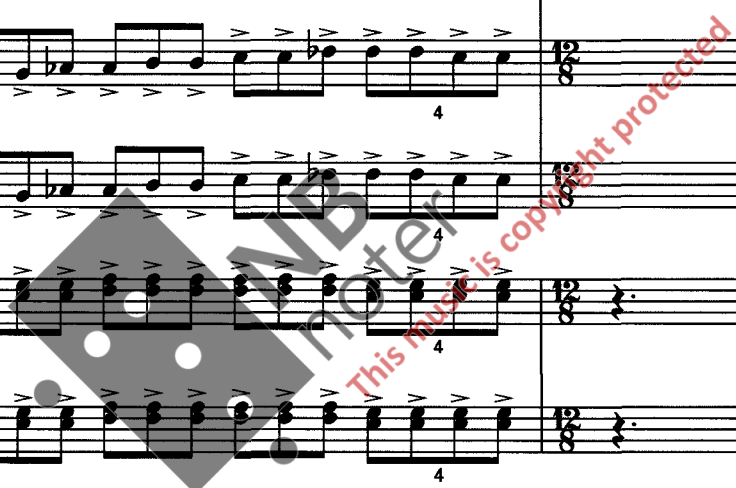

226

Solo Trp

I

Vln 1

II

I

II

Vln 2

I

II

Vla.

I

II

Cello

II

DB.

229

Solo Trp. *tr.* *espress.*

Vln. I *f* *marcato* (M)

Vln. II *f* *marcato* (M)

Vln. 2 I *f* *marcato* (M)

Vln. 2 II *f* *marcato* (M)

Vla. I *f* *marcato* (M)

Vla. II *f* *marcato* (M)

Cello I *f* *marcato* (M)

Cello II *f* *marcato* (M)

D.B. *f* *marcato* (M)

232

Solo Trp.

Vln. 1

II

Vln 2

II

Vla.

II

Cello

II

D B.

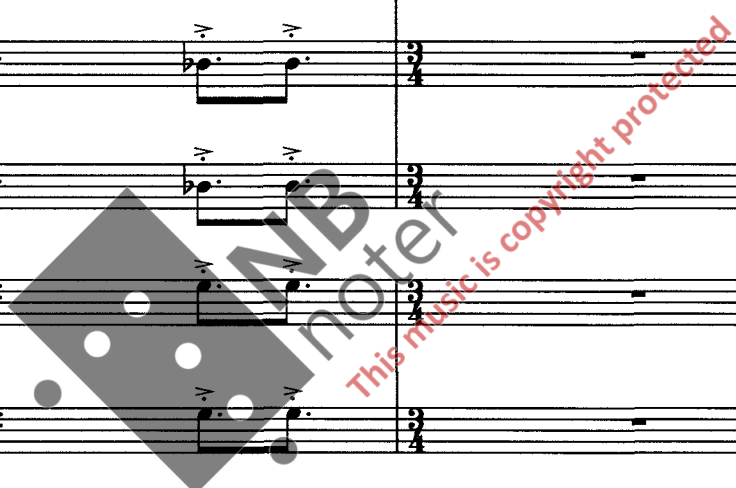

235

Tempo I

Solo Trp.

Vln I

Vln II

Vln 2

Vln II

Vla

Vla

Cello

Cello

D.B.

238

Solo Trp

Vln. I

Vln. II

Vln 2

Vln 2

Vla.

Vla.

Cello

Cello

D.B.

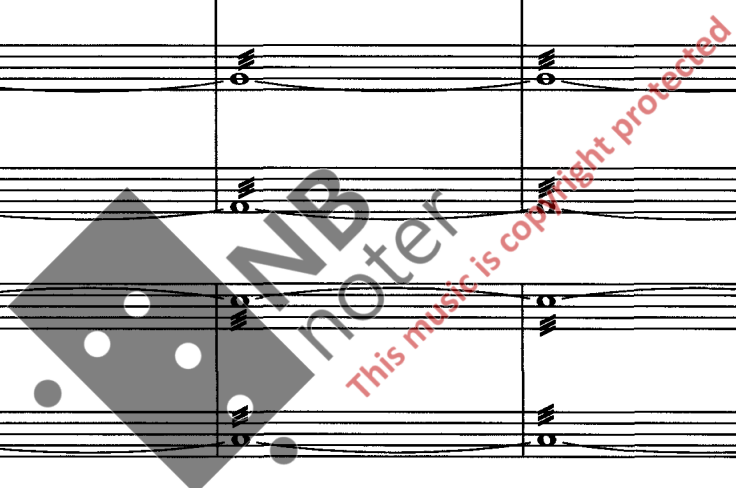

243

Solo Trp.

I

Vln. 1

II

Vln 2

I

II

Vla.

I

II

Cello

I

II

D.B.

I

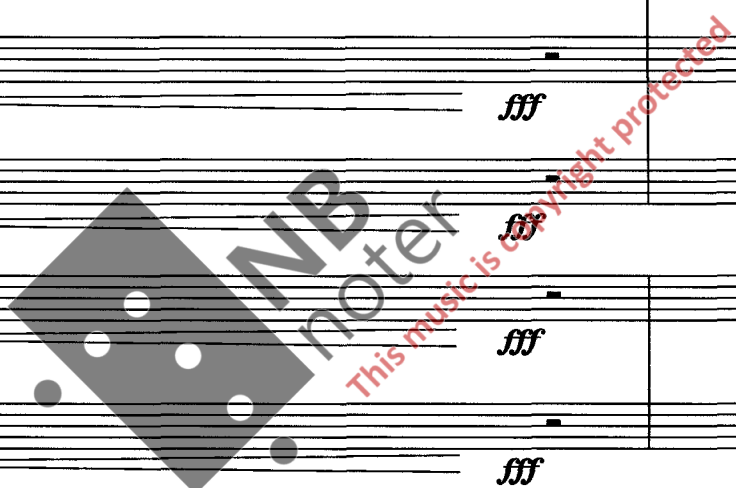

246

Poco accel.

Ritard.

Solo Trp.

I
Vln 1

II

I
Vln 2

II

I
Vla.

II

I
Cello

II

D.B.

Colla parte

Ritard.

ff

Colla parte

(*mf*)

f

Colla parte

(*mf*)

ff

Colla parte

(*mf*)

f

Colla parte

(*mf*)

f

This music is copyright protected

fff

fff

fff

fff

fff

fff

fff

fff

fff

fff